

Aspire span

COMMERCIAL ROOFING

DETAIL LIST		Revision	Date
00 / 25	COVER SHEET		
01 / 25	RIDGE DETAIL 01	1.1	19.12.2024
02 / 25	RIDGE DETAIL 02	1.1	19.12.2024
03 / 25	HEAD FLASHING DETAIL	1.1	19.12.2024
04 / 25	SAW TOOTH SOFFIT DETAIL 01	1.1	19.12.2024
05 / 25	SAW TOOTH SOFFIT DETAIL 02	1.1	19.12.2024
06 / 25	EAVES GUTTER DETAIL	1.1	19.12.2024
07 / 25	INSULATED GUTTER	1.1	19.12.2024
08 / 25	INSULATED BOX GUTTER	1.1	19.12.2024
09 / 25	BARGE WITH PROFILED CLADDING 01	1.2	19.12.2024
10 / 25	BARGE WITH PROFILED CLADDING 02	1.2	19.12.2024
11 / 25	BARGE CAPPING DETAIL	1.1	19.12.2024
12 / 25	BARGE/PARAPET DETAIL	1.1	19.12.2024
13 / 25	END LAP DETAIL	1.1	19.12.2024
14 / 25	GUTTER DETAIL 01	1.1	19.12.2024
15 / 25	GUTTER DETAIL 02	1.1	19.12.2024
16 / 25	EXPANSION STEP DETAIL	1.1	19.12.2024
17 / 25	CANTILEVER BARGE CAPPING DETAIL 01	1.2	19.12.2024
18 / 25	CANTILEVER BARGE CAPPING DETAIL 02	1.2	19.12.2024
19 / 25	SKYLIGHT PANEL DETAIL (OPTIONAL)	1.1	19.12.2024
20 / 25	INSULATED PENETRATION DETAIL	1.1	19.12.2024
21 / 25	SIDE LAP DETAIL	1.2	19.12.2024
22 / 25	FASCIA AND BARGE FLASHING DIMENSIONS	1.1	19.12.2024
23 / 25	SIDE BARGE FLASHING DIMENSIONS	1.1	19.12.2024
24 / 25	CANTILEVER DRAWING	1.1	19.12.2024
25 / 25	PANEL PROFILE AND SIZE	1.2	19.12.2024

AS PER E2/ASI			
	SITUATION 1 1. LOW, MEDIUM, HIGH WIND ZONES, WHERE ROOF PITCH $\geq 10^\circ$ X MIN. 130mm (EXCLUDING ANY SOFT EDGE OR TURN-DOWN TO ROOFING)	SITUATION 2 1. VERY HIGH WIND ZONE 2. LOW, MEDIUM & HIGH WIND ZONES WHERE ROOF PITCH $\leq 10^\circ$ MIN. 200mm (EXCLUDING ANY SOFT EDGE OR TURN-DOWN TO ROOFING)	SITUATION 3 1. ALL ROOF PITCHES IN EXTRA HIGH WIND ZONE. MIN. 200mm (EXCLUDING ANY SOFT EDGE OR TURN-DOWN TO ROOFING)
AS PER MRM CODE OF PRACTICE			
	CATEGORY A LOW, MEDIUM OR HIGH WIND ZONES - ALL ROOF PITCHES VERY HIGH AND EXTRA HIGH WIND ZONES WHERE THE PITCH IS EQUAL TO OR GREATER THAN 10° X MIN. 130mm	CATEGORY B VERY HIGH WIND ZONES ROOF PITCH $< 8^\circ$ EXTRA HIGH WIND ZONES - ALL ROOF PITCHES MIN. 200mm	CATEGORY C SED WIND ZONES UP TO 60 m/s ALL ROOF PITCH MIN. 200mm
			CATEGORY D SED WIND ZONES UP TO 68 m/s ALL ROOF PITCH MIN. 200mm + BAFFLE (REFER NZ MRM COP)

PRE-FINISHED RIDGE CAP 0.55 FLASHING

PROFILED EDGE OVER ASPIRESPAN RIBS

METALCRAFT ASPIRESPAN ROOFING

PRE-FINISHED 14G SELF-TAPPING TEK SCREW WITH NEOPRENE WASHER TO EVERY RIB WITH PROFILE WASHER ON EPDM

STOPENDS TO ROOF CLADDING

STRUCTURAL STEEL FRAMING BY ENGINEER

METALCRAFT MSS PURLIN BY ENGINEER

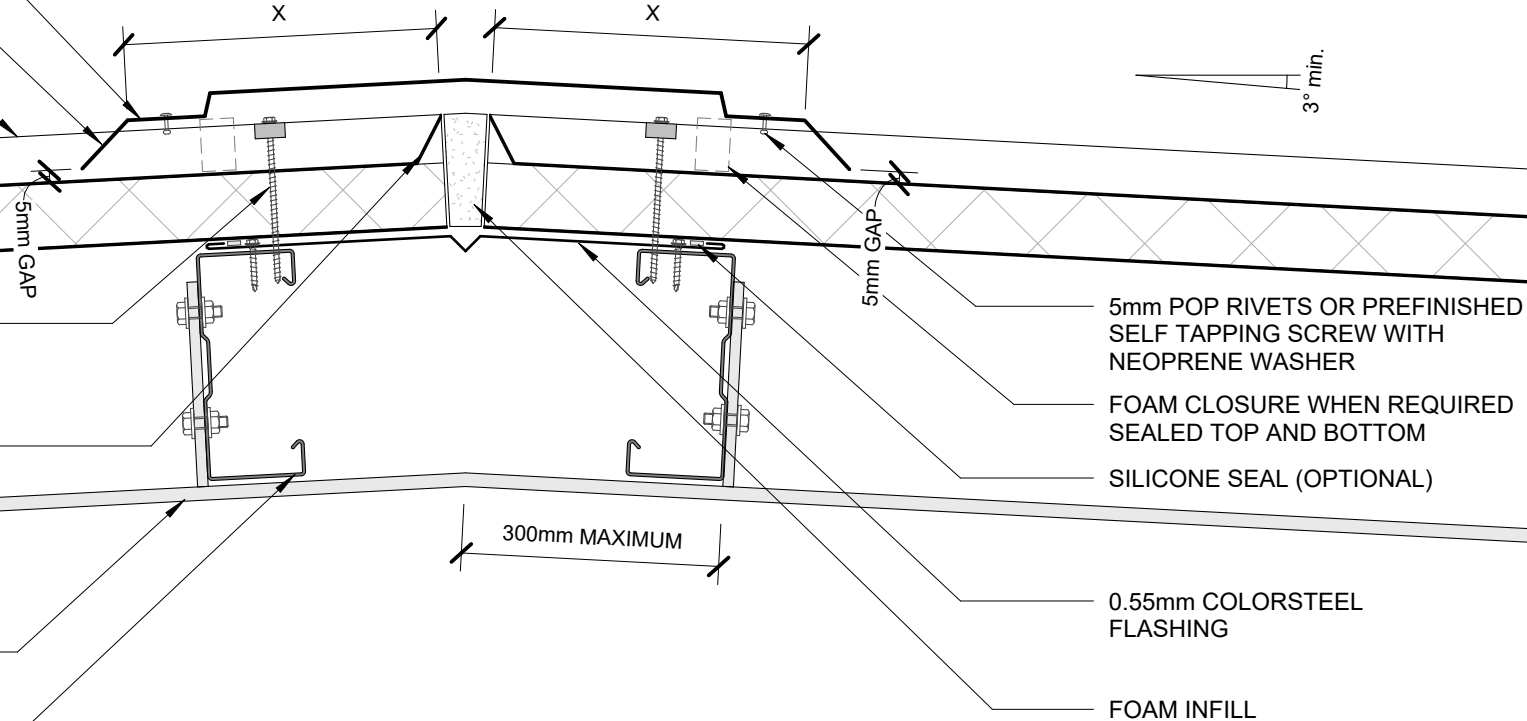

AS PER E2/ASI			
	<u>SITUATION 1</u> 1. LOW, MEDIUM, HIGH WIND ZONES, WHERE ROOF PITCH ≥ 10° MIN. 130mm (EXCLUDING ANY SOFT EDGE OR TURN-DOWN TO ROOFING)	<u>SITUATION 2</u> 1. VERY HIGH WIND ZONE 2. LOW, MEDIUM & HIGH WIND ZONES WHERE ROOF PITCH ≤ 10° MIN. 200mm (EXCLUDING ANY SOFT EDGE OR TURN-DOWN TO ROOFING)	<u>SITUATION 3</u> 1. ALL ROOF PITCHES IN EXTRA HIGH WIND ZONE. MIN. 200mm (EXCLUDING ANY SOFT EDGE OR TURN-DOWN TO ROOFING)
X			
AS PER MRM CODE OF PRACTICE			
	<u>CATEGORY A</u> LOW, MEDIUM OR HIGH WIND ZONES - ALL ROOF PITCHES VERY HIGH AND EXTRA HIGH WIND ZONES WHERE THE PITCH IS EQUAL TO OR GREATER THAN 10° MIN. 130mm	<u>CATEGORY B</u> VERY HIGH WIND ZONES ROOF PITCH <8° EXTRA HIGH WIND ZONES -ALL ROOF PITCHES MIN. 200mm	<u>CATEGORY C</u> SED WIND ZONES UP TO 60 m/s ALL ROOF PITCH MIN. 200mm
X			<u>CATEGORY D</u> SED WIND ZONES UP TO 68 m/s ALL ROOF PITCH MIN. 200mm + BAFFLE (REFER NZ MRM COP)

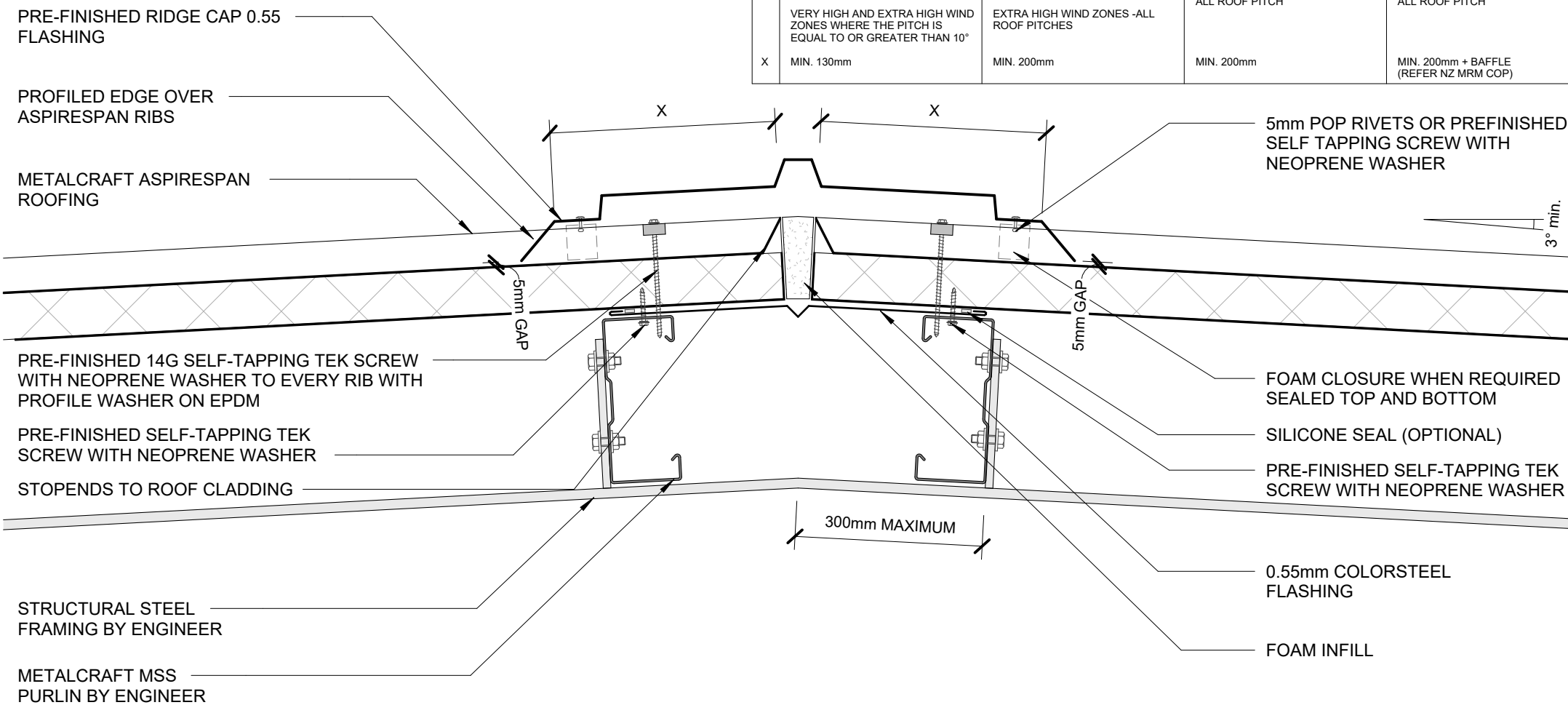

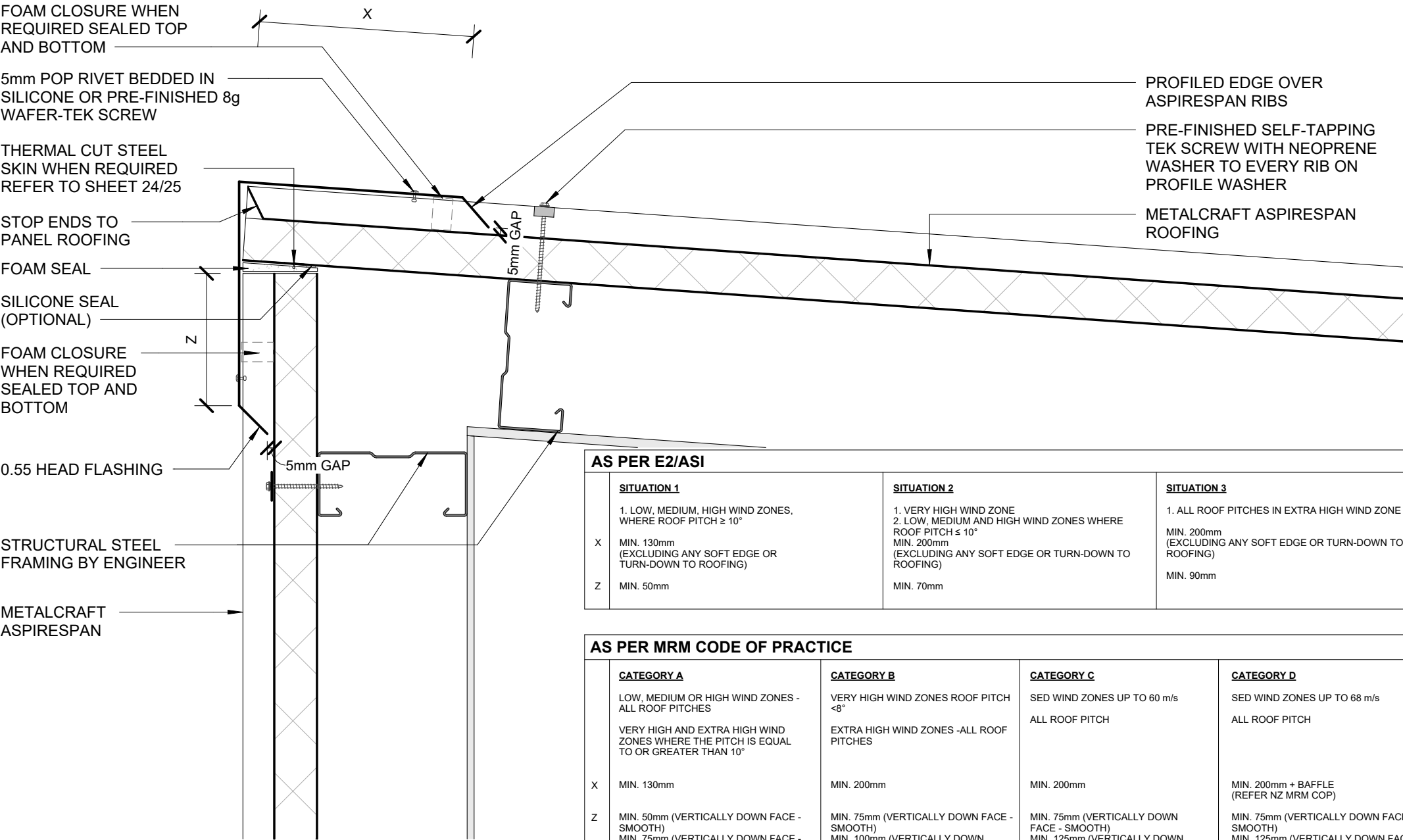

AS PER E2/ASI

SITUATION 1	SITUATION 2	SITUATION 3
1. LOW, MEDIUM, HIGH WIND ZONES, WHERE ROOF PITCH ≥ 10°	1. VERY HIGH WIND ZONE 2. LOW, MEDIUM AND HIGH WIND ZONES WHERE ROOF PITCH ≤ 10°	1. ALL ROOF PITCHES IN EXTRA HIGH WIND ZONE
X MIN. 130mm (EXCLUDING ANY SOFT EDGE OR TURN-DOWN TO ROOFING)	MIN. 200mm (EXCLUDING ANY SOFT EDGE OR TURN-DOWN TO ROOFING)	MIN. 200mm (EXCLUDING ANY SOFT EDGE OR TURN-DOWN TO ROOFING)
Z MIN. 50mm	MIN. 70mm	MIN. 90mm

AS PER MRM CODE OF PRACTICE

CATEGORY A	CATEGORY B	CATEGORY C	CATEGORY D
LOW, MEDIUM OR HIGH WIND ZONES - ALL ROOF PITCHES VERY HIGH AND EXTRA HIGH WIND ZONES WHERE THE PITCH IS EQUAL TO OR GREATER THAN 10°	VERY HIGH WIND ZONES ROOF PITCH <8° EXTRA HIGH WIND ZONES -ALL ROOF PITCHES	SED WIND ZONES UP TO 60 m/s ALL ROOF PITCH	SED WIND ZONES UP TO 68 m/s ALL ROOF PITCH
X MIN. 130mm	MIN. 200mm	MIN. 200mm	MIN. 200mm + BAFFLE (REFER NZ MRM COP)
Z MIN. 50mm (VERTICALLY DOWN FACE - SMOOTH) MIN. 75mm (VERTICALLY DOWN FACE - PROFILED)	MIN. 75mm (VERTICALLY DOWN FACE - SMOOTH) MIN. 100mm (VERTICALLY DOWN FACE - PROFILED)	MIN. 75mm (VERTICALLY DOWN FACE - SMOOTH) MIN. 125mm (VERTICALLY DOWN FACE - PROFILED)	MIN. 75mm (VERTICALLY DOWN FACE - SMOOTH) MIN. 125mm (VERTICALLY DOWN FACE - PROFILED)

HEAD FLASHING DETAIL
COMMERCIAL ROOFING

Aspire span

Rev. 1.1

Reference CRASP

Date 19.12.2024

Scale 1 : 5

Sheet

03 / 25

PRE-FINISHED SELF-TAPPING
TEK SCREW WITH NEOPRENE
WASHER TO EVERY RIB WITH
PROFILE WASHER ON EPDM

METALCRAFT ASPIRESPAN
ROOFING

METALCRAFT MSS PURLIN BY ENGINEER

THERMAL CUT STEEL SKIN WHEN
REQUIRED REFER TO SHEET 24/25

METALCRAFT ASPIRESPAN

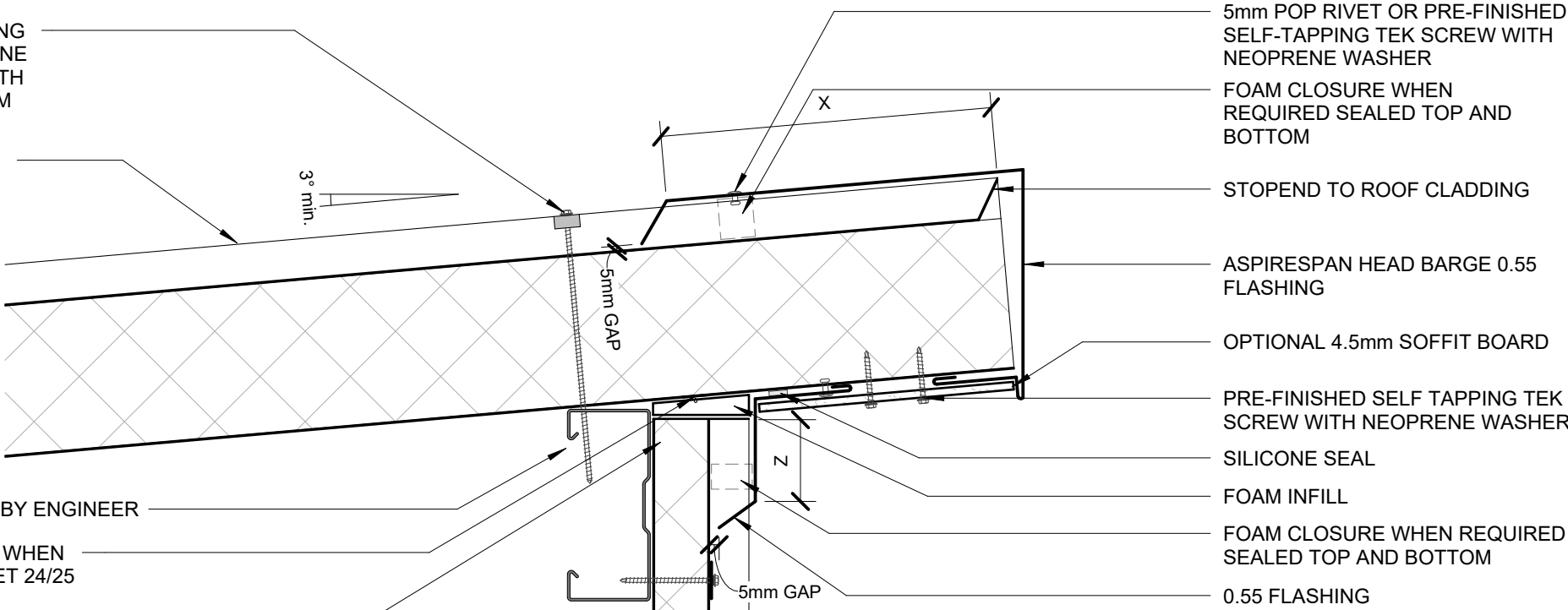

AS PER E2/ASI			
	SITUATION 1	SITUATION 2	SITUATION 3
X	1. LOW, MEDIUM, HIGH WIND ZONES, WHERE ROOF PITCH ≥ 10° MIN. 130mm (EXCLUDING ANY SOFT EDGE OR TURN-DOWN TO ROOFING)	1. VERY HIGH WIND ZONE 2. LOW, MEDIUM AND HIGH WIND ZONES WHERE ROOF PITCH ≤ 10° MIN. 200mm (EXCLUDING ANY SOFT EDGE OR TURN-DOWN TO ROOFING)	1. ALL ROOF PITCHES IN EXTRA HIGH WIND ZONE MIN. 200mm (EXCLUDING ANY SOFT EDGE OR TURN-DOWN TO ROOFING)
Z	MIN. 50mm	MIN. 70mm	MIN. 90mm

AS PER MRM CODE OF PRACTICE				
	CATEGORY A	CATEGORY B	CATEGORY C	CATEGORY D
	LOW, MEDIUM OR HIGH WIND ZONES - ALL ROOF PITCHES VERY HIGH AND EXTRA HIGH WIND ZONES WHERE THE PITCH IS EQUAL TO OR GREATER THAN 10°	VERY HIGH WIND ZONES ROOF PITCH <8° EXTRA HIGH WIND ZONES -ALL ROOF PITCHES	SED WIND ZONES UP TO 60 m/s ALL ROOF PITCH	SED WIND ZONES UP TO 68 m/s ALL ROOF PITCH
X	MIN. 130mm	MIN. 200mm	MIN. 200mm	MIN. 200mm + BAFFLE (REFER NZ MRM COP)
Z	MIN. 50mm (VERTICALLY DOWN FACE - SMOOTH) MIN. 75mm (VERTICALLY DOWN FACE - PROFILED)	MIN. 75mm (VERTICALLY DOWN FACE - SMOOTH) MIN. 100mm (VERTICALLY DOWN FACE - PROFILED)	MIN. 75mm (VERTICALLY DOWN FACE - SMOOTH) MIN. 125mm (VERTICALLY DOWN FACE - PROFILED)	MIN. 75mm (VERTICALLY DOWN FACE - SMOOTH) MIN. 125mm (VERTICALLY DOWN FACE - PROFILED)

SAW TOOTH SOFFIT DETAIL 01

Aspire span Rev. 1.1 COMMERCIAL ROOFING

Reference CRASP Date 19.12.2024 Scale 1 : 5 Sheet 04 / 25

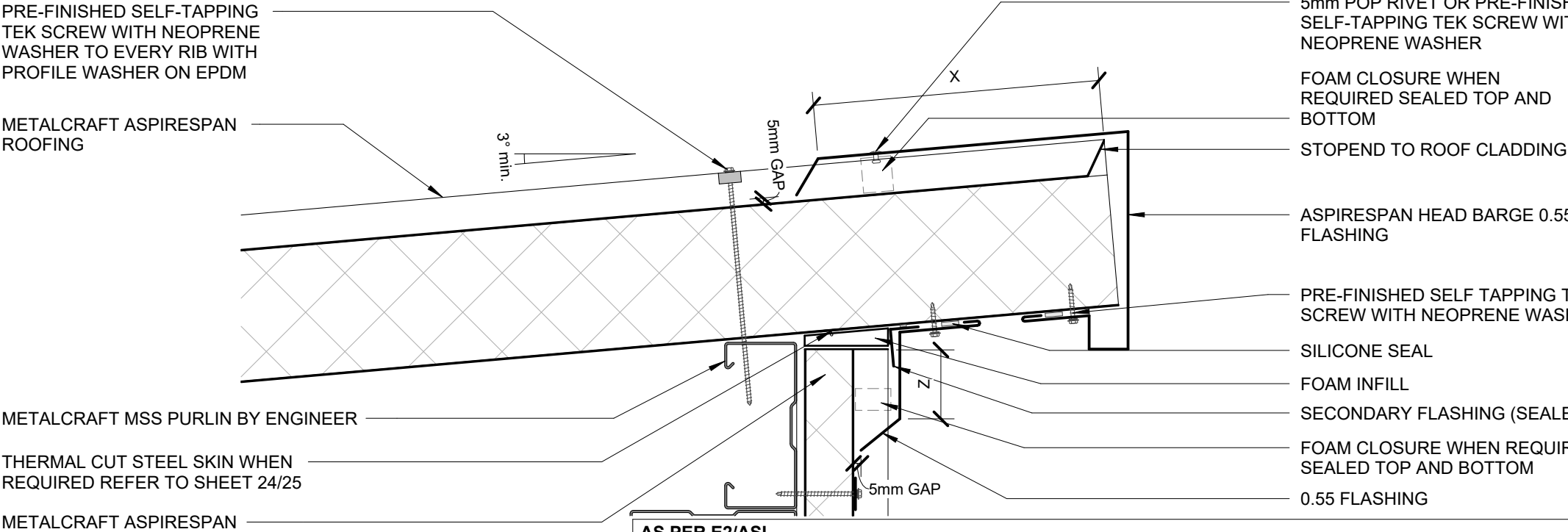

AS PER E2/ASI			
	SITUATION 1	SITUATION 2	SITUATION 3
	1. LOW, MEDIUM, HIGH WIND ZONES, WHERE ROOF PITCH ≥ 10°	1. VERY HIGH WIND ZONE 2. LOW, MEDIUM AND HIGH WIND ZONES WHERE ROOF PITCH ≤ 10°	1. ALL ROOF PITCHES IN EXTRA HIGH WIND ZONE
X	MIN. 130mm (EXCLUDING ANY SOFT EDGE OR TURN-DOWN TO ROOFING)	MIN. 200mm (EXCLUDING ANY SOFT EDGE OR TURN-DOWN TO ROOFING)	MIN. 200mm (EXCLUDING ANY SOFT EDGE OR TURN-DOWN TO ROOFING)
Z	MIN. 50mm	MIN. 70mm	MIN. 90mm

AS PER MRM CODE OF PRACTICE				
	CATEGORY A	CATEGORY B	CATEGORY C	CATEGORY D
	LOW, MEDIUM OR HIGH WIND ZONES - ALL ROOF PITCHES VERY HIGH AND EXTRA HIGH WIND ZONES WHERE THE PITCH IS EQUAL TO OR GREATER THAN 10°	VERY HIGH WIND ZONES ROOF PITCH <8° EXTRA HIGH WIND ZONES -ALL ROOF PITCHES	SED WIND ZONES UP TO 60 m/s ALL ROOF PITCH	SED WIND ZONES UP TO 68 m/s ALL ROOF PITCH
X	MIN. 130mm	MIN. 200mm	MIN. 200mm	MIN. 200mm + BAFFLE (REFER NZ MRM COP)
Z	MIN. 50mm (VERTICALLY DOWN FACE - SMOOTH) MIN. 75mm (VERTICALLY DOWN FACE - PROFILED)	MIN. 75mm (VERTICALLY DOWN FACE - SMOOTH) MIN. 100mm (VERTICALLY DOWN FACE - PROFILED)	MIN. 75mm (VERTICALLY DOWN FACE - SMOOTH) MIN. 125mm (VERTICALLY DOWN FACE - PROFILED)	MIN. 75mm (VERTICALLY DOWN FACE - SMOOTH) MIN. 125mm (VERTICALLY DOWN FACE - PROFILED)

SAW TOOTH SOFFIT DETAIL 02

PRE-FINISHED SELF-TAPPING
TEK SCREW WITH NEOPRENE
WASHER TO EVERY RIB ON
PROFILE WASHER

FOAM SEAL

THERMAL CUT STEEL SKIN
WHEN REQUIRED REFER TO
SHEET 24/25

FOAM CLOSURE WHEN
REQUIRED SEALED TOP AND
BOTTOM

5mm POP RIVETS OR PRE-
FINISHED SELF TAPPING
SCREW WITH NEOPRENE
WASHER

BOX GUTTER WITH
EXTERNAL BRACKET

SILICONE SEAL

PRE-FINISHED 0.55
GUTTER FLASHING

INSULATED PANEL

70mm MIN
100mm RECCOMENDED IF GUTTER SIZE ALLOWS

3° min.

METALCRAFT ASPIRESPAN
ROOFING

FASTEN GUTTER BRACKET
WITH SUITABLE LENGTH
TEK SCREWS INTO FASCIA
PURLIN (BY OTHERS)

STRUCTURAL STEEL
FRAMING BY ENGINEER

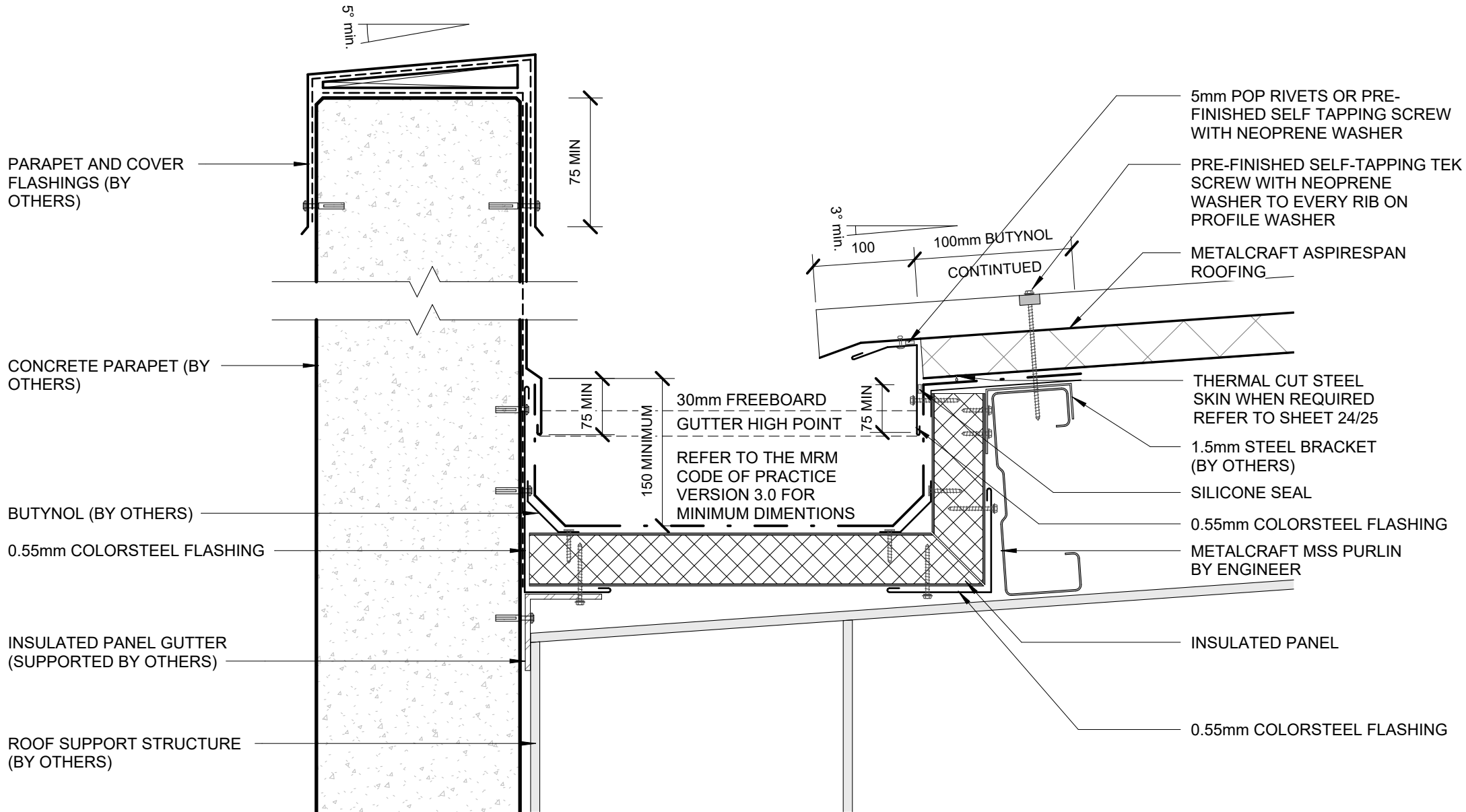

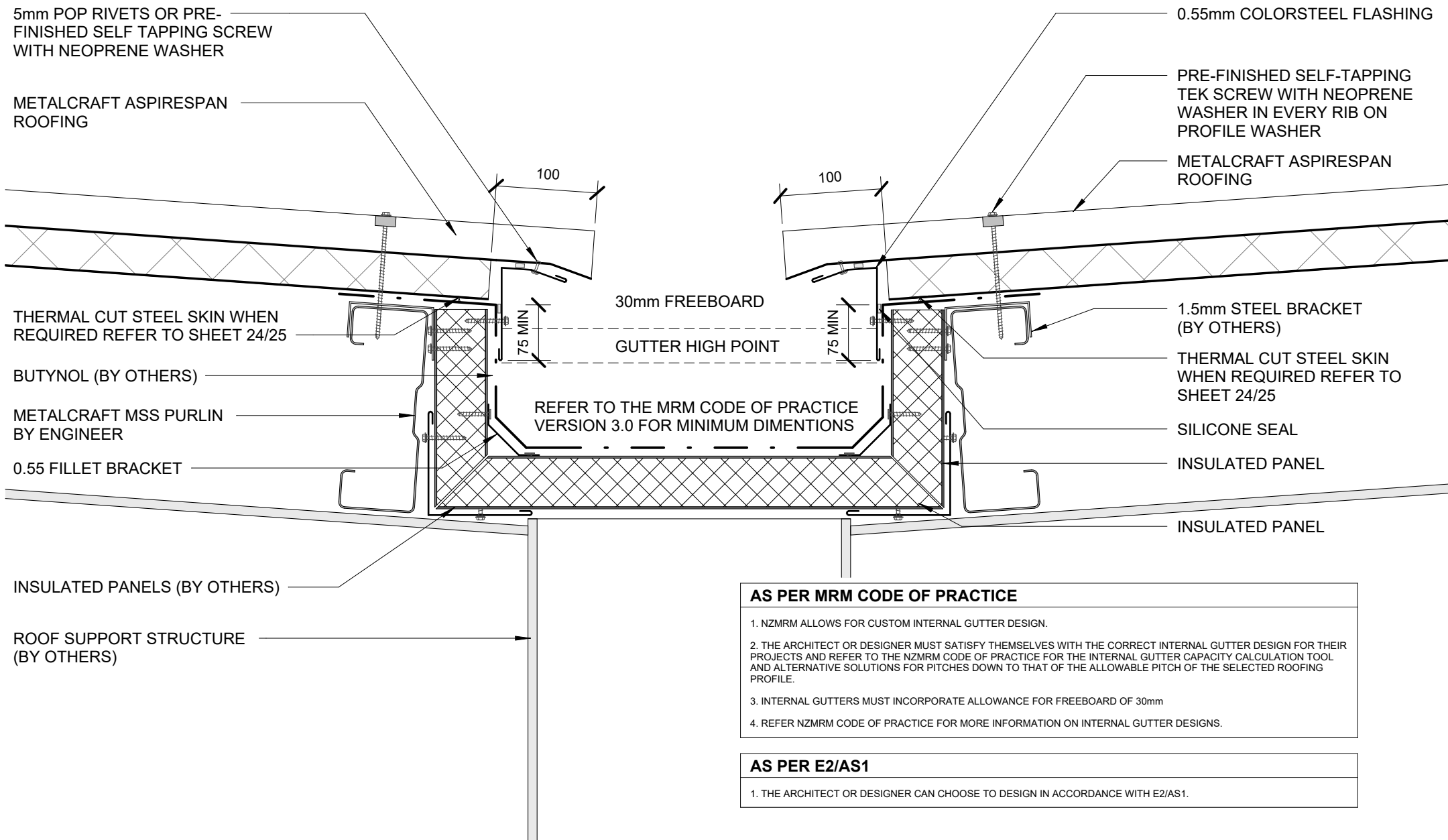

AS PER MRM CODE OF PRACTICE

1. NZMRM ALLOWS FOR CUSTOM INTERNAL GUTTER DESIGN.
2. THE ARCHITECT OR DESIGNER MUST SATISFY THEMSELVES WITH THE CORRECT INTERNAL GUTTER DESIGN FOR THEIR PROJECTS AND REFER TO THE NZMRM CODE OF PRACTICE FOR THE INTERNAL GUTTER CAPACITY CALCULATION TOOL AND ALTERNATIVE SOLUTIONS FOR PITCHES DOWN TO THAT OF THE ALLOWABLE PITCH OF THE SELECTED ROOFING PROFILE.
3. INTERNAL GUTTERS MUST INCORPORATE ALLOWANCE FOR FREEBOARD OF 30mm
4. REFER NZMRM CODE OF PRACTICE FOR MORE INFORMATION ON INTERNAL GUTTER DESIGNS.

AS PER E2/AS1

1. THE ARCHITECT OR DESIGNER CAN CHOOSE TO DESIGN IN ACCORDANCE WITH E2/AS1.

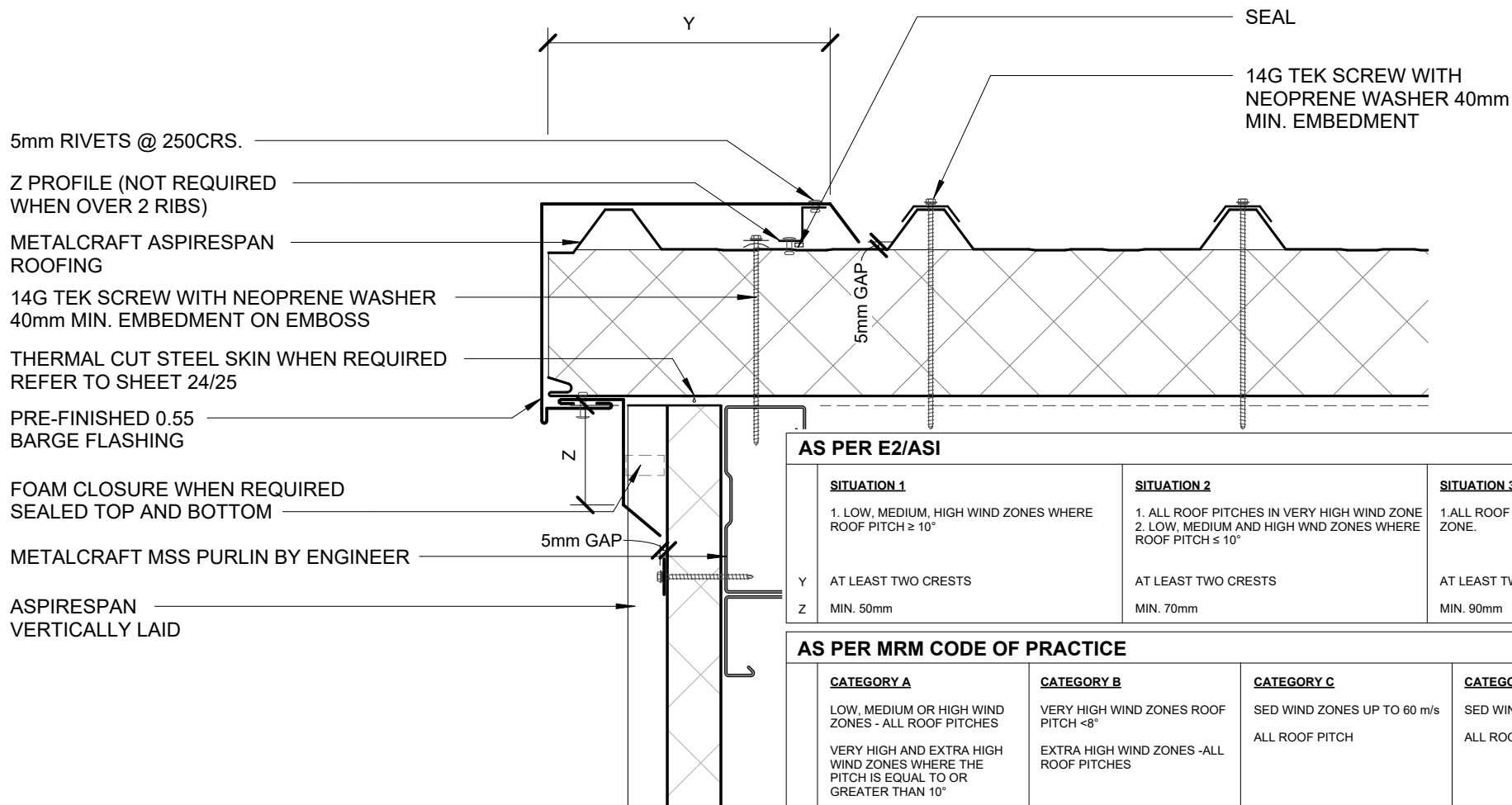

AS PER E2/ASI

SITUATION 1	SITUATION 2	SITUATION 3
1. LOW, MEDIUM, HIGH WIND ZONES WHERE ROOF PITCH $\geq 10^\circ$	1. ALL ROOF PITCHES IN VERY HIGH WIND ZONE 2. LOW, MEDIUM AND HIGH WIND ZONES WHERE ROOF PITCH $\leq 10^\circ$	1. ALL ROOF PITCHES IN EXTRA HIGH WIND ZONE.
Y AT LEAST TWO CRESTS	AT LEAST TWO CRESTS	AT LEAST TWO CRESTS
Z MIN. 50mm	MIN. 70mm	MIN. 90mm

AS PER MRM CODE OF PRACTICE

CATEGORY A	CATEGORY B	CATEGORY C	CATEGORY D
LOW, MEDIUM OR HIGH WIND ZONES - ALL ROOF PITCHES VERY HIGH AND EXTRA HIGH WIND ZONES WHERE THE PITCH IS EQUAL TO OR GREATER THAN 10°	VERY HIGH WIND ZONES ROOF PITCH $< 8^\circ$ EXTRA HIGH WIND ZONES - ALL ROOF PITCHES	SED WIND ZONES UP TO 60 m/s ALL ROOF PITCH	SED WIND ZONES UP TO 68 m/s ALL ROOF PITCH
Y TRAPEZOIDAL & TRAY: ONE RIB CORRUGATE: 2 CORRUGATIONS	TRAPEZOIDAL & TRAY: TWO RIBS (20mm - 34mm)* ONE RIB (> 34 mm)* CORRUGATE: 2 CORRUGATIONS	TRAPEZOIDAL & TRAY: TWO RIBS (20mm - 34mm)* ONE RIB (> 34 mm)* CORRUGATE: 3 CORRUGATIONS	TRAPEZOIDAL & TRAY: TWO RIBS (20mm - 34mm)* + UNDERSOAKER ONE RIB (> 34 mm)* + UNDERSOAKER CORRUGATE: 2 CORRUGATIONS + UNDERSOAKER
Z MIN. 50mm (VERTICALLY DOWN FACE - SMOOTH) MIN. 75mm (VERTICALLY DOWN FACE - PROFILED)	MIN. 75mm (VERTICALLY DOWN FACE - SMOOTH) MIN. 100mm (VERTICALLY DOWN FACE - PROFILED)	MIN. 75mm (VERTICALLY DOWN FACE - SMOOTH) MIN. 125mm (VERTICALLY DOWN FACE - PROFILED)	MIN. 75mm (VERTICALLY DOWN FACE - SMOOTH) MIN. 125mm (VERTICALLY DOWN FACE - PROFILED)

* RIB HEIGHT OF PROFILE OR TURNUP

BARGE WITH PROFILED CLADDING 01

Aspire span

Rev. 1.2

COMMERCIAL ROOFING

Reference CRASP

Date 19.12.2024

Scale 1 : 5

Sheet

09 / 25

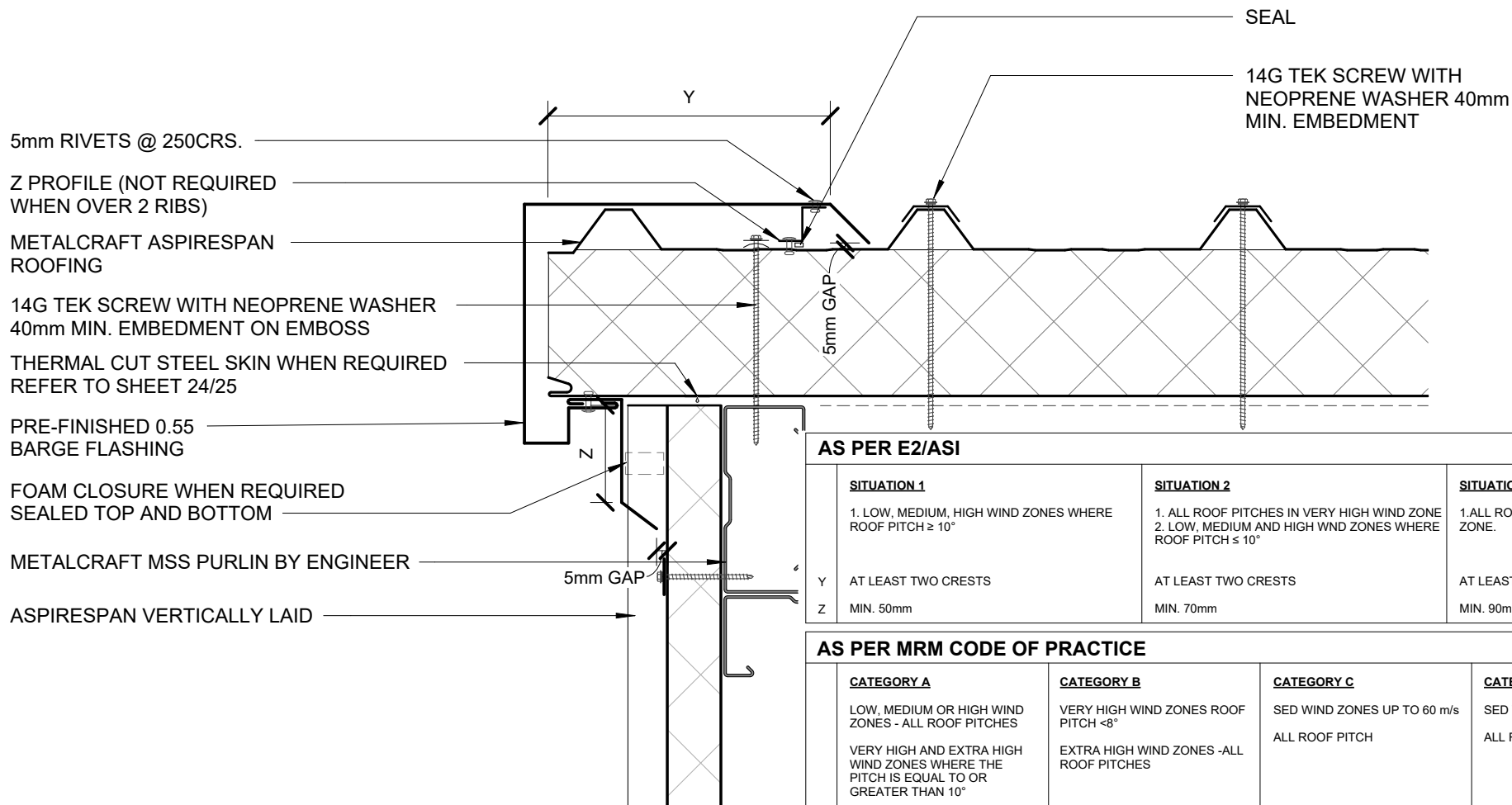

AS PER E2/ASI

	SITUATION 1	SITUATION 2	SITUATION 3
	1. LOW, MEDIUM, HIGH WIND ZONES WHERE ROOF PITCH $\geq 10^\circ$	1. ALL ROOF PITCHES IN VERY HIGH WIND ZONE 2. LOW, MEDIUM AND HIGH WIND ZONES WHERE ROOF PITCH $\leq 10^\circ$	1. ALL ROOF PITCHES IN EXTRA HIGH WIND ZONE.
Y	AT LEAST TWO CRESTS	AT LEAST TWO CRESTS	AT LEAST TWO CRESTS
Z	MIN. 50mm	MIN. 70mm	MIN. 90mm

AS PER MRM CODE OF PRACTICE

	CATEGORY A	CATEGORY B	CATEGORY C	CATEGORY D
	LOW, MEDIUM OR HIGH WIND ZONES - ALL ROOF PITCHES VERY HIGH AND EXTRA HIGH WIND ZONES WHERE THE PITCH IS EQUAL TO OR GREATER THAN 10°	VERY HIGH WIND ZONES ROOF PITCH $< 8^\circ$ EXTRA HIGH WIND ZONES - ALL ROOF PITCHES	SED WIND ZONES UP TO 60 m/s ALL ROOF PITCH	SED WIND ZONES UP TO 68 m/s ALL ROOF PITCH
Y	TRAPEZOIDAL & TRAY: ONE RIB CORRUGATE: 2 CORRUGATIONS	TRAPEZOIDAL & TRAY: TWO RIBS (20mm - 34mm)* ONE RIB (> 34 mm)* CORRUGATE: 2 CORRUGATIONS	TRAPEZOIDAL & TRAY: TWO RIBS (20mm - 34mm)* ONE RIB (> 34 mm)* CORRUGATE: 3 CORRUGATIONS	TRAPEZOIDAL & TRAY: TWO RIBS (20mm - 34mm)* + UNDERSOAKER ONE RIB (> 34 mm)* + UNDERSOAKER CORRUGATE: 2 CORRUGATIONS + UNDERSOAKER
Z	MIN. 50mm (VERTICALLY DOWN FACE - SMOOTH) MIN. 75mm (VERTICALLY DOWN FACE - PROFILED)	MIN. 75mm (VERTICALLY DOWN FACE - SMOOTH) MIN. 100mm (VERTICALLY DOWN FACE - PROFILED)	MIN. 75mm (VERTICALLY DOWN FACE - SMOOTH) MIN. 125mm (VERTICALLY DOWN FACE - PROFILED)	MIN. 75mm (VERTICALLY DOWN FACE - SMOOTH) MIN. 125mm (VERTICALLY DOWN FACE - PROFILED)

* RIB HEIGHT OF PROFILE OR TURNUP

BARGE WITH PROFILED CLADDING 02

Aspire span

Rev. 1.2

COMMERCIAL ROOFING

Reference CRASP

Date 19.12.2024

Scale 1 : 5

Sheet

10 / 25

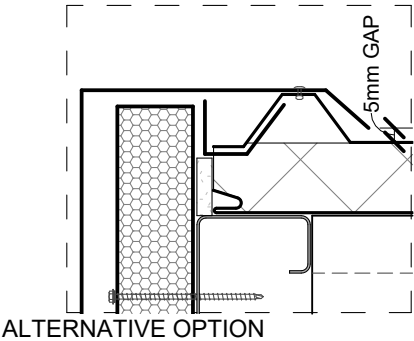
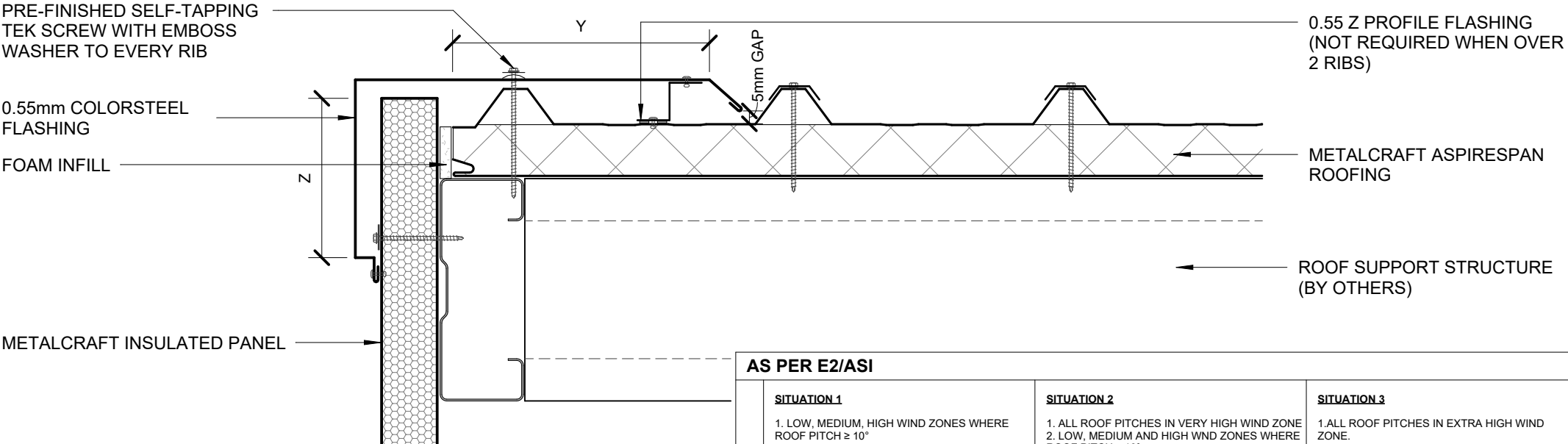

AS PER E2/ASI			
	SITUATION 1	SITUATION 2	SITUATION 3
	1. LOW, MEDIUM, HIGH WIND ZONES WHERE ROOF PITCH $\geq 10^\circ$	1. ALL ROOF PITCHES IN VERY HIGH WIND ZONE 2. LOW, MEDIUM AND HIGH WIND ZONES WHERE ROOF PITCH $\leq 10^\circ$	1. ALL ROOF PITCHES IN EXTRA HIGH WIND ZONE.
Y	AT LEAST TWO CRESTS	AT LEAST TWO CRESTS	AT LEAST TWO CRESTS
Z	MIN. 50mm	MIN. 70mm	MIN. 90mm

AS PER MRM CODE OF PRACTICE			
	CATEGORY A	CATEGORY B	CATEGORY C
	LOW, MEDIUM OR HIGH WIND ZONES - ALL ROOF PITCHES VERY HIGH AND EXTRA HIGH WIND ZONES WHERE THE PITCH IS EQUAL TO OR GREATER THAN 10°	VERY HIGH WIND ZONES ROOF PITCH $< 8^\circ$ EXTRA HIGH WIND ZONES -ALL ROOF PITCHES	SED WIND ZONES UP TO 60 m/s ALL ROOF PITCH
Y	TRAPEZOIDAL & TRAY: ONE RIB CORRUGATE: 2 CORRUGATIONS	TRAPEZOIDAL & TRAY: TWO RIBS (20mm - 34mm)* ONE RIB ($>34\text{mm}$)* CORRUGATE: 2 CORRUGATIONS	TRAPEZOIDAL & TRAY: TWO RIBS (20mm - 34mm)* ONE RIB ($>34\text{mm}$)* CORRUGATE: 3 CORRUGATIONS
Z	MIN. 50mm (VERTICALLY DOWN FACE - SMOOTH) MIN. 75mm (VERTICALLY DOWN FACE - PROFILED)	MIN. 75mm (VERTICALLY DOWN FACE - SMOOTH) MIN. 100mm (VERTICALLY DOWN FACE - PROFILED)	MIN. 75mm (VERTICALLY DOWN FACE - SMOOTH) MIN. 125mm (VERTICALLY DOWN FACE - PROFILED)

* RIB HEIGHT OF PROFILE OR TURNUP

BARGE CAPPING DETAIL
COMMERCIAL ROOFING

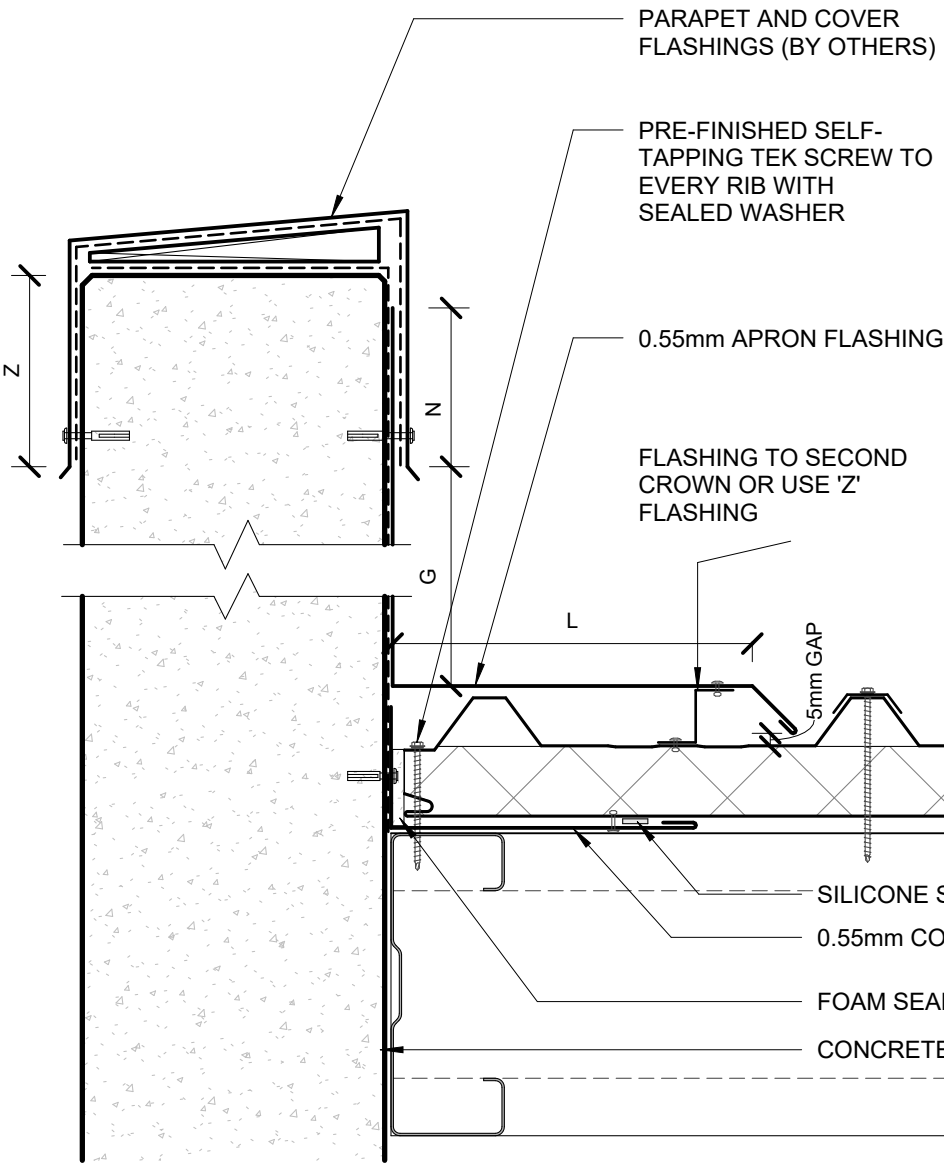

AS PER E2/ASI			
	SITUATION 1	SITUATION 2	SITUATION 3
	1. LOW, MEDIUM, HIGH WIND ZONES, WHERE ROOF PITCH $\geq 10^\circ$	1. VERY HIGH WIND ZONE 2. LOW, MEDIUM AND HIGH WIND ZONES WHERE ROOF PITCHES $\leq 10^\circ$	1. ALL ROOF PITCHES IN EXTRA HIGH WIND ZONE
G	MIN. 35mm		MIN. 35mm
N	MIN. 75mm	MIN. 75mm	MIN. 75mm
L	MIN. 130mm (EXCLUDING ANY SOFT EDGE OR TURN-DOWN TO ROOFING)	MIN. 200mm (EXCLUDING ANY SOFT EDGE OR TURN-DOWN TO ROOFING)	MIN. 200mm (EXCLUDING ANY SOFT EDGE OR TURN-DOWN TO ROOFING)
Z	MIN. 50mm	MIN. 70mm	MIN. 90mm

AS PER MRM CODE OF PRACTICE			
	CATEGORY A	CATEGORY B	CATEGORY C
	LOW, MEDIUM OR HIGH WIND ZONES - ALL ROOF PITCHES VERY HIGH AND EXTRA HIGH WIND ZONES WHERE THE PITCH IS EQUAL TO OR GREATER THAN 10°	VERY HIGH WIND ZONES ROOF PITCH $< 8^\circ$ EXTRA HIGH WIND ZONES - ALL ROOF PITCHES	SED WIND ZONES UP TO 60 m/s ALL ROOF PITCH
G	25mm	25mm	25mm
N	MIN. 50mm + HEM OR 75mm (VERTICALLY UP FACE - SMOOTH) MIN. 75mm + HEM OR 100mm (VERTICALLY UP FACE - PROFILED)	MIN. 75mm + HEM OR 100mm (VERTICALLY UP FACE - SMOOTH) MIN. 100mm + HEM OR 125mm (VERTICALLY UP FACE - PROFILED)	MIN. 100mm + HEM OR 125mm (VERTICALLY UP FACE - SMOOTH) MIN. 125mm + HEM (VERTICALLY UP FACE - PROFILED)
L	TRAPEZOIDAL: ONE RIB	TRAPEZOIDAL: TWO RIB	TRAPEZOIDAL: TWO RIB
Z	MIN. 50mm (VERTICALLY DOWN FACE - SMOOTH) MIN. 75mm (VERTICALLY DOWN FACE - PROFILED)	MIN. 75mm (VERTICALLY DOWN FACE - SMOOTH) MIN. 100mm (VERTICALLY DOWN FACE - PROFILED)	MIN. 100mm (VERTICALLY DOWN FACE - SMOOTH) MIN. 125mm (VERTICALLY DOWN FACE - PROFILED)

METALCRAFT ASPIRE PANEL

ROOF SUPPORT STRUCTURE (BY OTHERS)

BARGE/PARAPET DETAIL

COMMERCIAL ROOFING

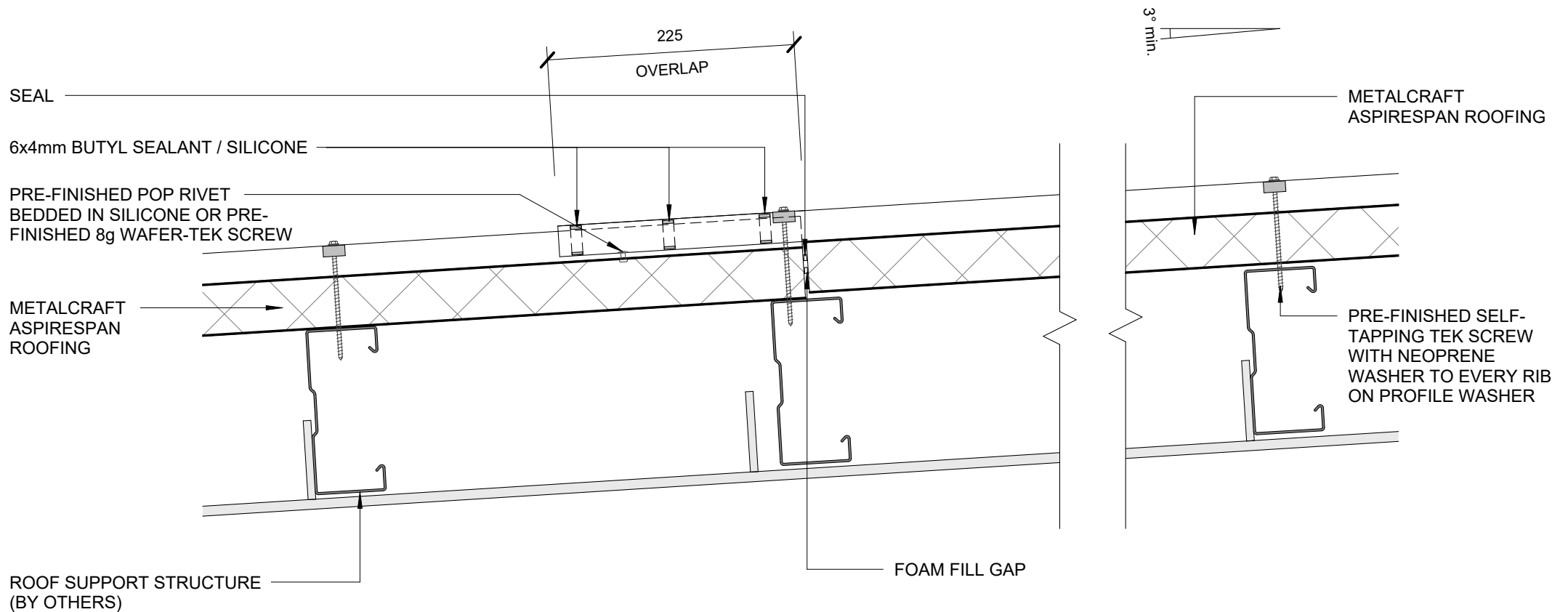

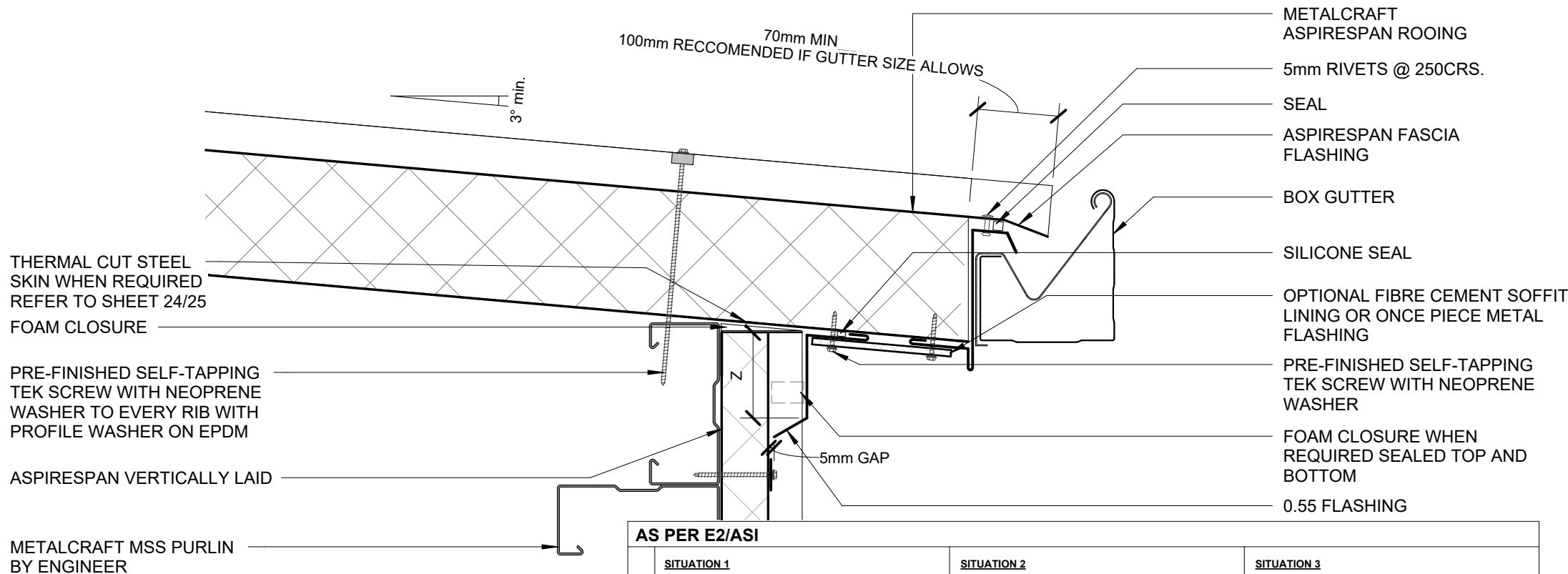

AS PER E2/ASI

	SITUATION 1	SITUATION 2	SITUATION 3
	1. LOW, MEDIUM, HIGH WIND ZONES, WHERE ROOF PITCH $\geq 10^\circ$	1. ALL ROOF PITCHES IN VERY HIGH WIND ZONE 2. LOW, MEDIUM, HIGH WIND ZONES WHERE ROOF PITCH $\leq 10^\circ$	1. FOR ALL ROOF PITCHES IN EXTRA HIGH WIND ZONES
Z	MIN. 50mm	MIN. 70mm	MIN. 90mm

AS PER MRM CODE OF PRACTICE

	CATEGORY A	CATEGORY B	CATEGORY C	CATEGORY D
	LOW, MEDIUM OR HIGH WIND ZONES - ALL ROOF PITCHES VERY HIGH AND EXTRA HIGH WIND ZONES WHERE THE PITCH IS EQUAL TO OR GREATER THAN 10°	VERY HIGH WIND ZONES ROOF PITCH $< 8^\circ$ EXTRA HIGH WIND ZONES - ALL ROOF PITCHES	SED WIND ZONES UP TO 60 m/s ALL ROOF PITCH	SED WIND ZONES UP TO 68 m/s ALL ROOF PITCH
Z	MIN. 50mm (VERTICALLY DOWN FACE - SMOOTH) MIN. 75mm (VERTICALLY DOWN FACE - PROFILED)	MIN. 75mm (VERTICALLY DOWN FACE - SMOOTH) MIN. 100mm (VERTICALLY DOWN FACE - PROFILED)	MIN. 100mm (VERTICALLY DOWN FACE - SMOOTH) MIN. 125mm (VERTICALLY DOWN FACE - PROFILED)	MIN. 100mm (VERTICALLY DOWN FACE - SMOOTH) MIN. 125mm (VERTICALLY DOWN FACE - PROFILED)

GUTTER DETAIL 01

COMMERCIAL ROOFING

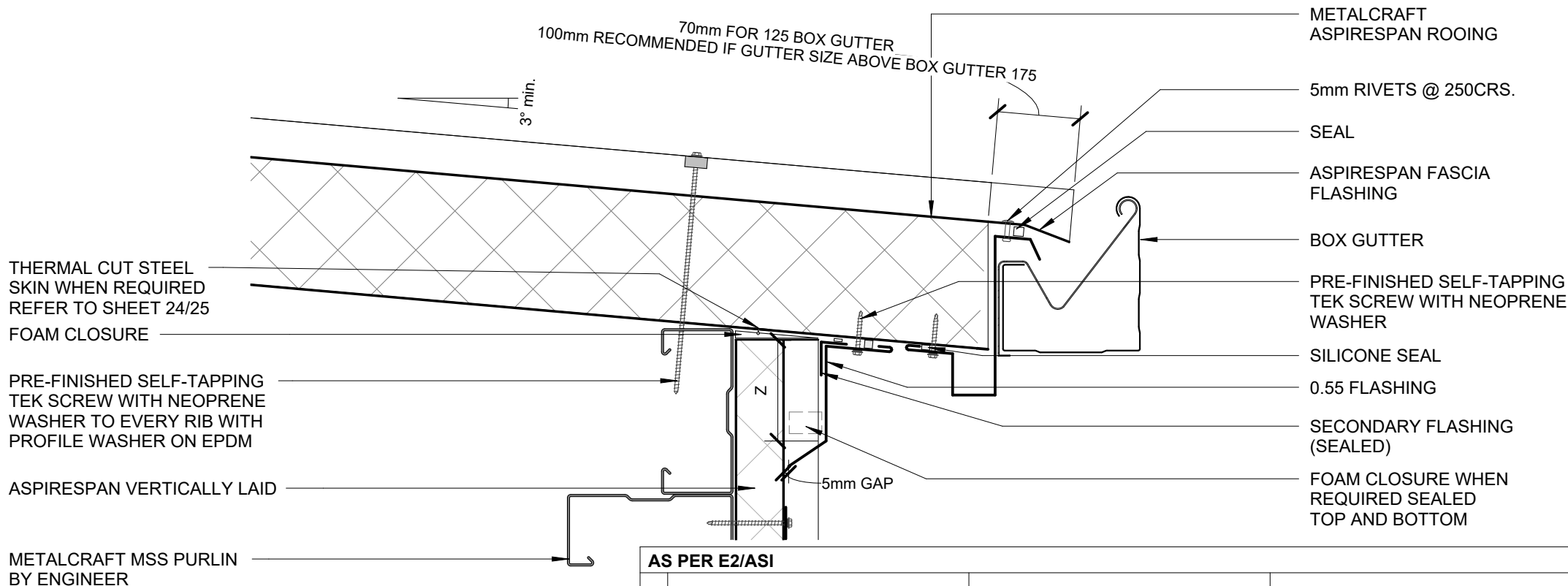

AS PER E2/ASI

	SITUATION 1	SITUATION 2	SITUATION 3
	1. LOW, MEDIUM, HIGH WIND ZONES, WHERE ROOF PITCH $\geq 10^\circ$	1. ALL ROOF PITCHES IN VERY HIGH WIND ZONE 2. LOW, MEDIUM, HIGH WIND ZONES WHERE ROOF PITCH $\leq 10^\circ$	1. FOR ALL ROOF PITCHES IN EXTRA HIGH WIND ZONES
Z	MIN. 50mm	MIN. 70mm	MIN. 90mm

AS PER MRM CODE OF PRACTICE

	CATEGORY A	CATEGORY B	CATEGORY C	CATEGORY D
	LOW, MEDIUM OR HIGH WIND ZONES - ALL ROOF PITCHES VERY HIGH AND EXTRA HIGH WIND ZONES WHERE THE PITCH IS EQUAL TO OR GREATER THAN 10°	VERY HIGH WIND ZONES ROOF PITCH $< 8^\circ$ EXTRA HIGH WIND ZONES - ALL ROOF PITCHES	SED WIND ZONES UP TO 60 m/s ALL ROOF PITCH	SED WIND ZONES UP TO 68 m/s ALL ROOF PITCH
Z	MIN. 50mm (VERTICALLY DOWN FACE - SMOOTH) MIN. 75mm (VERTICALLY DOWN FACE - PROFILED)	MIN. 75mm (VERTICALLY DOWN FACE - SMOOTH) MIN. 100mm (VERTICALLY DOWN FACE - PROFILED)	MIN. 100mm (VERTICALLY DOWN FACE - SMOOTH) MIN. 125mm (VERTICALLY DOWN FACE - PROFILED)	MIN. 100mm (VERTICALLY DOWN FACE - SMOOTH) MIN. 125mm (VERTICALLY DOWN FACE - PROFILED)

GUTTER DETAIL 02

COMMERCIAL ROOFING

DETAIL RECOMMENDED
WHERE ROOF RUNS EXCEED
16m

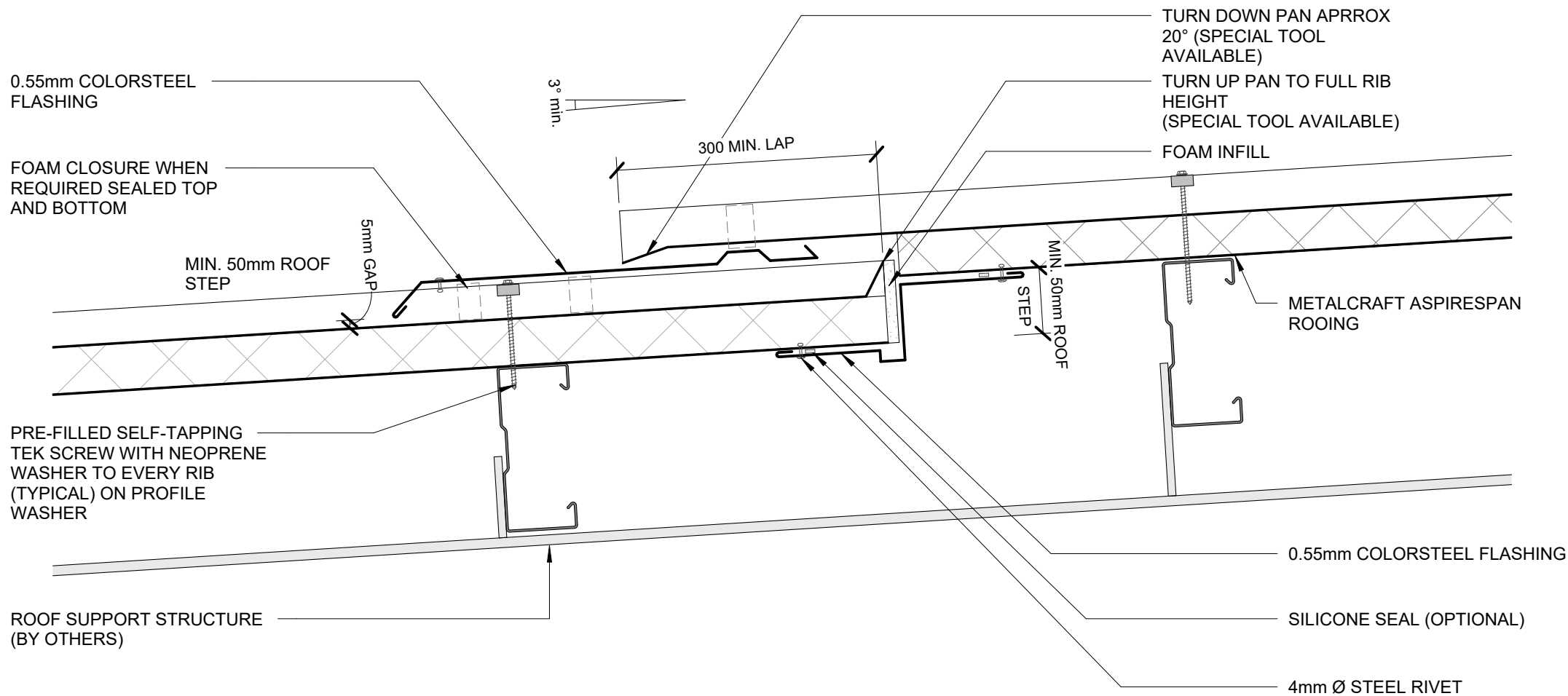

PRE-FILLED SELF-TAPPING
TEK SCREW WITH NEOPRENE
WASHER TO EVERY RIB
(TYPICAL) ON PROFILE
WASHER

ROOF SUPPORT STRUCTURE
(BY OTHERS)

EXPANSION STEP DETAIL
COMMERCIAL ROOFING

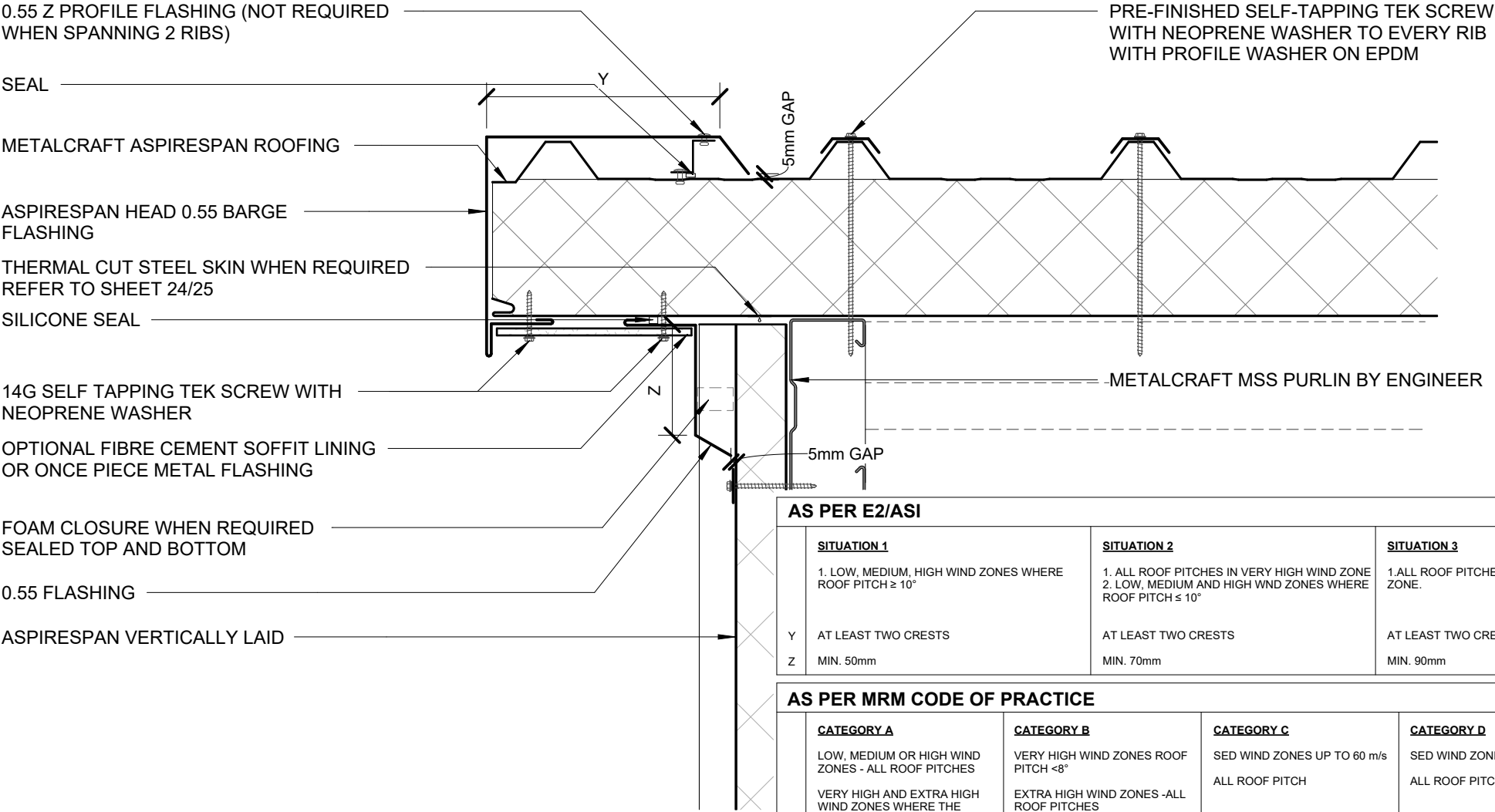

AS PER E2/ASI			
SITUATION 1	SITUATION 2	SITUATION 3	
1. LOW, MEDIUM, HIGH WIND ZONES WHERE ROOF PITCH $\geq 10^\circ$	1. ALL ROOF PITCHES IN VERY HIGH WIND ZONE 2. LOW, MEDIUM AND HIGH WIND ZONES WHERE ROOF PITCH $\leq 10^\circ$	1. ALL ROOF PITCHES IN EXTRA HIGH WIND ZONE.	
Y AT LEAST TWO CRESTS	AT LEAST TWO CRESTS	AT LEAST TWO CRESTS	
Z MIN. 50mm	MIN. 70mm	MIN. 90mm	

AS PER MRM CODE OF PRACTICE			
CATEGORY A	CATEGORY B	CATEGORY C	CATEGORY D
LOW, MEDIUM OR HIGH WIND ZONES - ALL ROOF PITCHES VERY HIGH AND EXTRA HIGH WIND ZONES WHERE THE PITCH IS EQUAL TO OR GREATER THAN 10°	VERY HIGH WIND ZONES ROOF PITCH $<8^\circ$ EXTRA HIGH WIND ZONES -ALL ROOF PITCHES	SED WIND ZONES UP TO 60 m/s ALL ROOF PITCH	SED WIND ZONES UP TO 68 m/s ALL ROOF PITCH
Y TRAPEZOIDAL & TRAY: ONE RIB	TRAPEZOIDAL & TRAY: TWO RIBS (20mm - 34mm)* ONE RIB (>34 mm)*	TRAPEZOIDAL & TRAY: TWO RIBS (20mm - 34mm)* ONE RIB (>34 mm)*	TRAPEZOIDAL & TRAY: TWO RIBS (20mm - 34mm)* + UNDERSOAKER ONE RIB (>34 mm)* + UNDERSOAKER
CORRUGATE: 2 CORRUGATIONS	CORRUGATE: 2 CORRUGATIONS	CORRUGATE: 3 CORRUGATIONS	CORRUGATE: 2 CORRUGATIONS + UNDERSOAKER
Z MIN. 50mm (VERTICALLY DOWN FACE - SMOOTH) MIN. 75mm (VERTICALLY DOWN FACE - PROFILED)	MIN. 75mm (VERTICALLY DOWN FACE - SMOOTH) MIN. 100mm (VERTICALLY DOWN FACE - PROFILED)	MIN. 75mm (VERTICALLY DOWN FACE - SMOOTH) MIN. 125mm (VERTICALLY DOWN FACE - PROFILED)	MIN. 75mm (VERTICALLY DOWN FACE - SMOOTH) MIN. 125mm (VERTICALLY DOWN FACE - PROFILED)
* RIB HEIGHT OF PROFILE OR TURNUP			

CANTILEVER BARGE CAPPING DETAIL 01

Aspire span Rev. 1.2 COMMERCIAL ROOFING

0.55 Z PROFILE FLASHING (NOT REQUIRED WHEN SPANNING 2 RIBS)

SEAL

METALCRAFT ASPIRESPAN ROOFING

ASPIRESPAN HEAD 0.55 BARGE FLASHING

THERMAL CUT STEEL SKIN WHEN REQUIRED REFER TO SHEET 24/25

SILICONE SEAL

14G SELF TAPPING TEK SCREW WITH NEOPRENE WASHER

SECONDARY FLASHING (SEALED)

FOAM CLOSURE WHEN REQUIRED SEALED TOP AND BOTTOM

0.55 FLASHING

ASPIRESPAN VERTICALLY LAID

PRE-FINISHED SELF-TAPPING TEK SCREW WITH NEOPRENE WASHER TO EVERY RIB WITH PROFILE WASHER ON EPDM

AS PER E2/ASI

SITUATION 1	SITUATION 2	SITUATION 3
1. LOW, MEDIUM, HIGH WIND ZONES WHERE ROOF PITCH $\geq 10^\circ$	1. ALL ROOF PITCHES IN VERY HIGH WIND ZONE 2. LOW, MEDIUM AND HIGH WND ZONES WHERE ROOF PITCH $\leq 10^\circ$	1. ALL ROOF PITCHES IN EXTRA HIGH WIND ZONE.
Y AT LEAST TWO CRESTS	AT LEAST TWO CRESTS	AT LEAST TWO CRESTS
Z MIN. 50mm	MIN. 70mm	MIN. 90mm

AS PER MRM CODE OF PRACTICE

CATEGORY A	CATEGORY B	CATEGORY C	CATEGORY D
LOW, MEDIUM OR HIGH WIND ZONES - ALL ROOF PITCHES VERY HIGH AND EXTRA HIGH WIND ZONES WHERE THE PITCH IS EQUAL TO OR GREATER THAN 10°	VERY HIGH WIND ZONES ROOF PITCH $< 8^\circ$ EXTRA HIGH WIND ZONES - ALL ROOF PITCHES	SED WIND ZONES UP TO 60 m/s ALL ROOF PITCH	SED WIND ZONES UP TO 68 m/s ALL ROOF PITCH
Y TRAPEZOIDAL & TRAY: ONE RIB CORRUGATE: 2 CORRUGATIONS	TRAPEZOIDAL & TRAY: TWO RIBS (20mm - 34mm)* ONE RIB ($> 34\text{mm}$)* CORRUGATE: 2 CORRUGATIONS	TRAPEZOIDAL & TRAY: TWO RIBS (20mm - 34mm)* ONE RIB ($> 34\text{mm}$)* CORRUGATE: 3 CORRUGATIONS	TRAPEZOIDAL & TRAY: TWO RIBS (20mm - 34mm)* + UNDERSOAKER ONE RIB ($> 34\text{mm}$)* + UNDERSOAKER CORRUGATE: 2 CORRUGATIONS + UNDERSOAKER
Z MIN. 50mm (VERTICALLY DOWN FACE - SMOOTH) MIN. 75mm (VERTICALLY DOWN FACE - PROFILED)	MIN. 75mm (VERTICALLY DOWN FACE - SMOOTH) MIN. 100mm (VERTICALLY DOWN FACE - PROFILED)	MIN. 75mm (VERTICALLY DOWN FACE - SMOOTH) MIN. 125mm (VERTICALLY DOWN FACE - PROFILED)	MIN. 75mm (VERTICALLY DOWN FACE - SMOOTH) MIN. 125mm (VERTICALLY DOWN FACE - PROFILED)

* RIB HEIGHT OF PROFILE OR TURNUP

CANTILEVER BARGE CAPPING DETAIL 02

Aspire span

Rev. 1.2

COMMERCIAL ROOFING

Reference CRASP

Date 19.12.2024

Scale 1 : 5

Sheet

18 / 25

- ALSYNITE RECOMMEND CONTINUOUS RUN FROM RIDGE TO GUTTER
- R-VALUE OF ROOFLIGHT =0.57
- NO SAFETY MESH REQUIRED
- FOR MORE INFORMATION REFER www.alsynite.co.nz

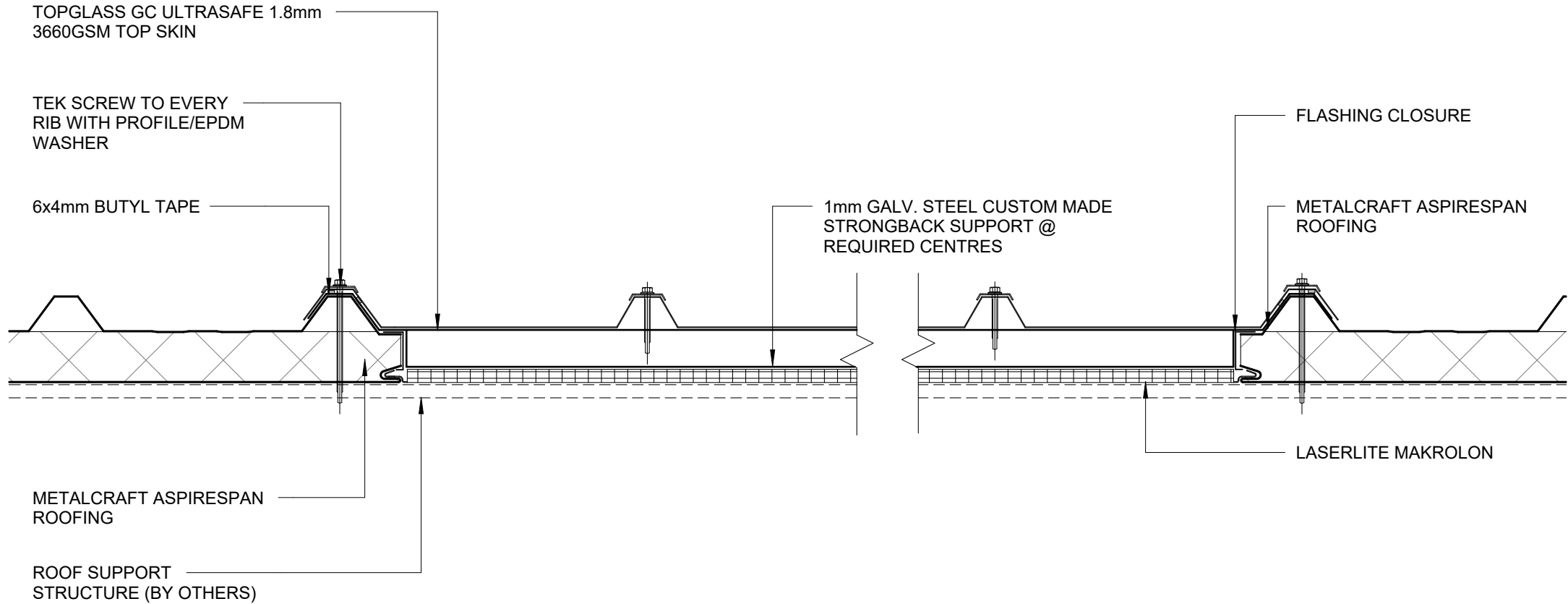

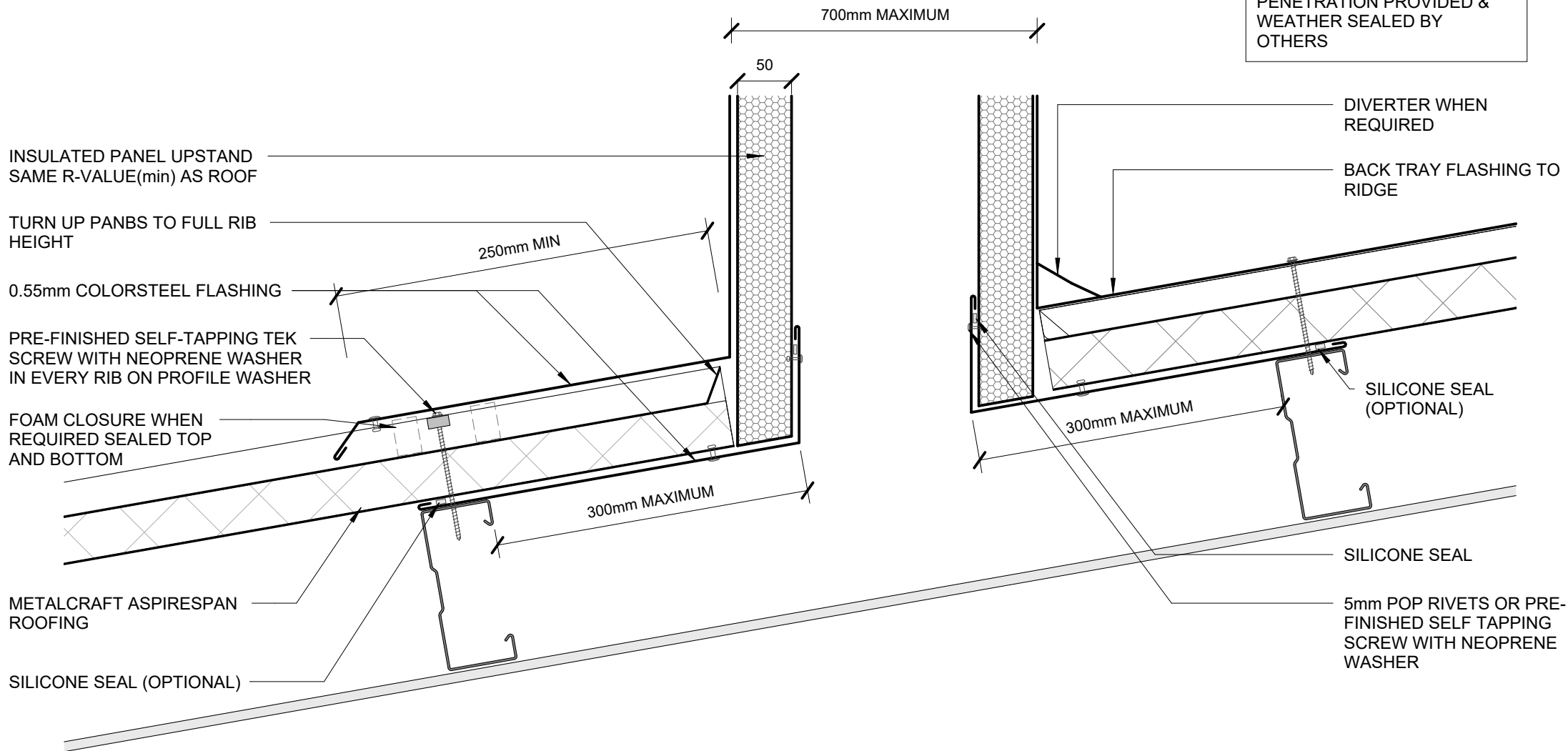

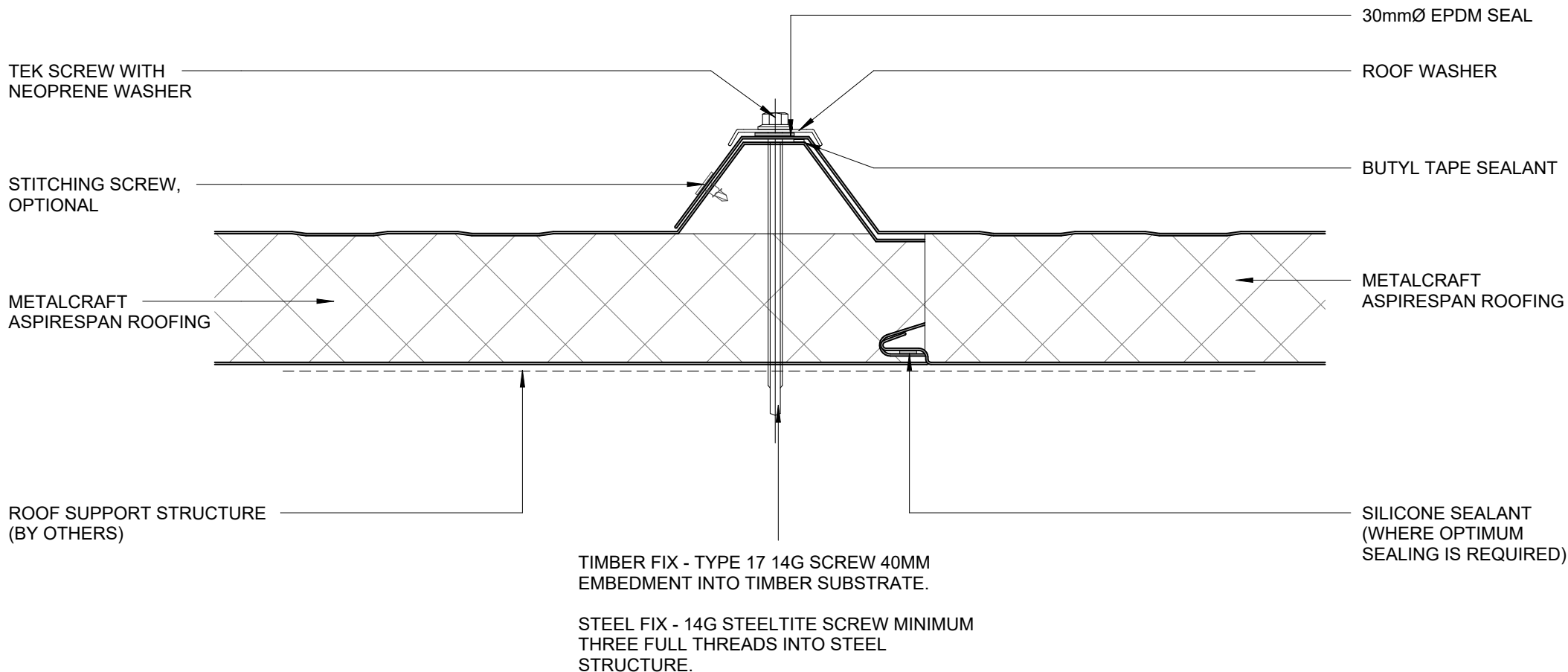

ASPIRESPAN HEAD BARGE FLASHING

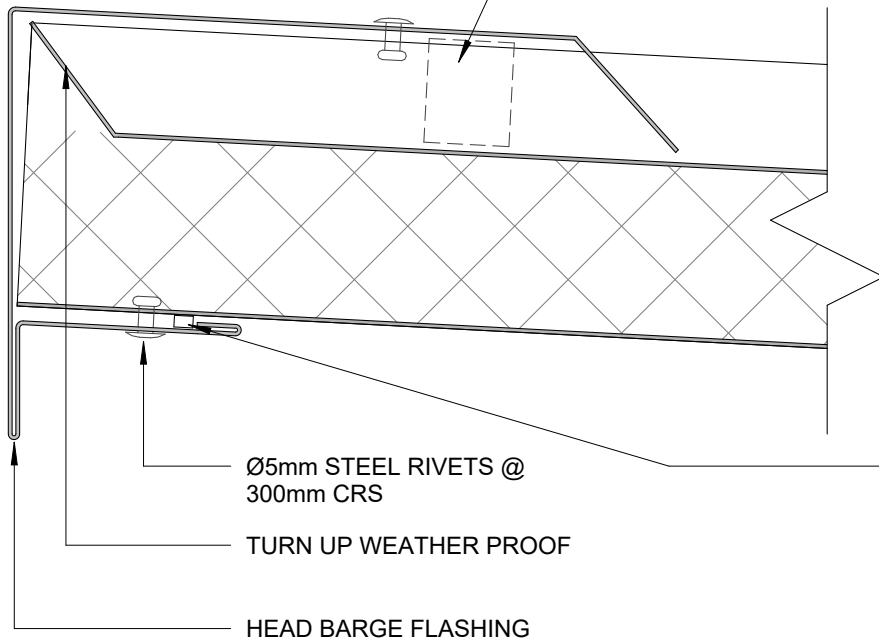
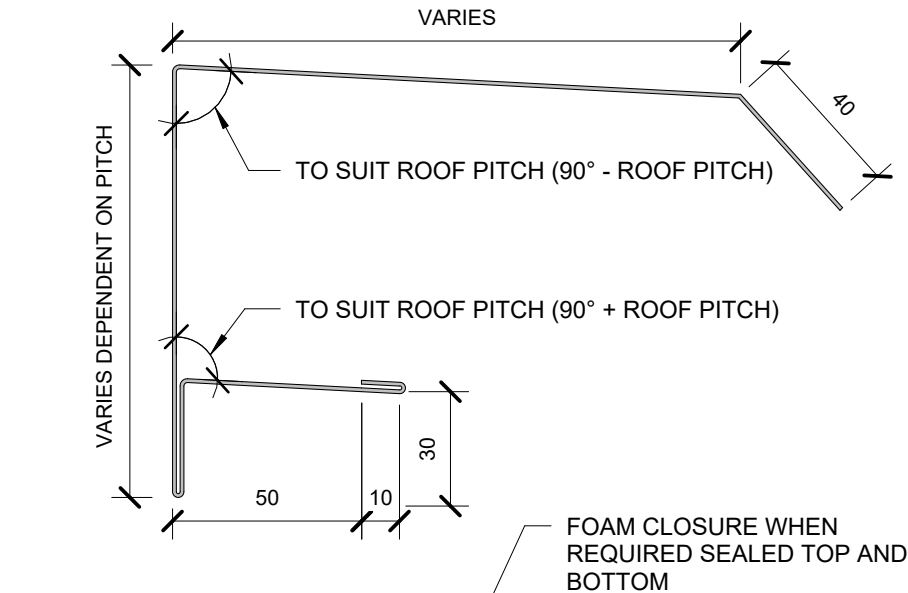

ASPIRESPAN FACIA FLASHING

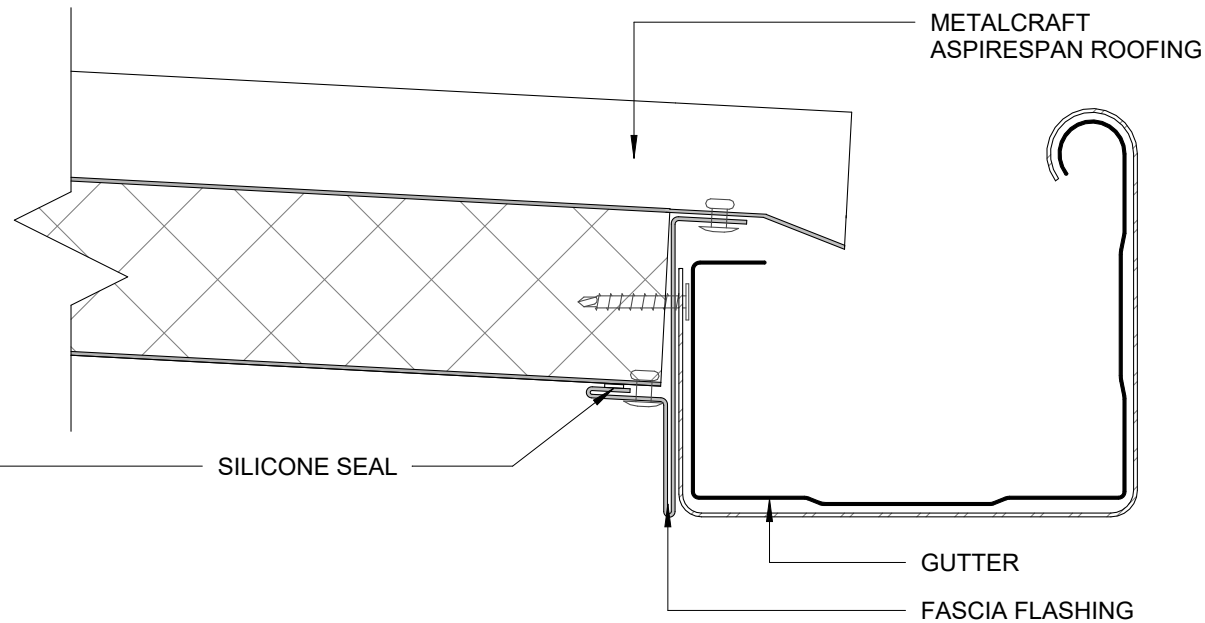
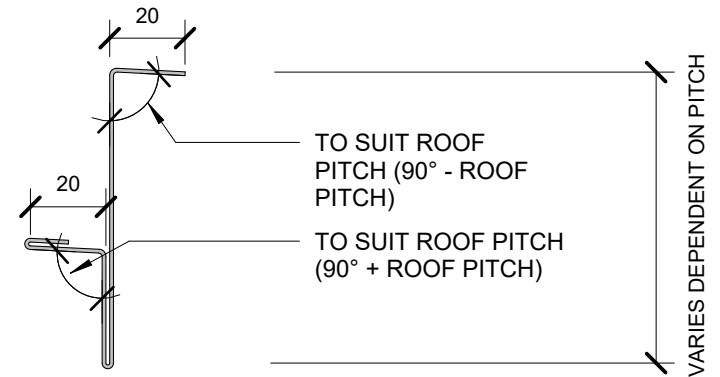

FASCIA AND BARGE FLASHING DIMENSIONS

Aspire span Rev. 1.1 COMMERCIAL ROOFING

Reference CRASP Date 19.12.2024 Scale 1 : 2 Sheet 22 / 25

ASPIRESPAN SIDE BARGE

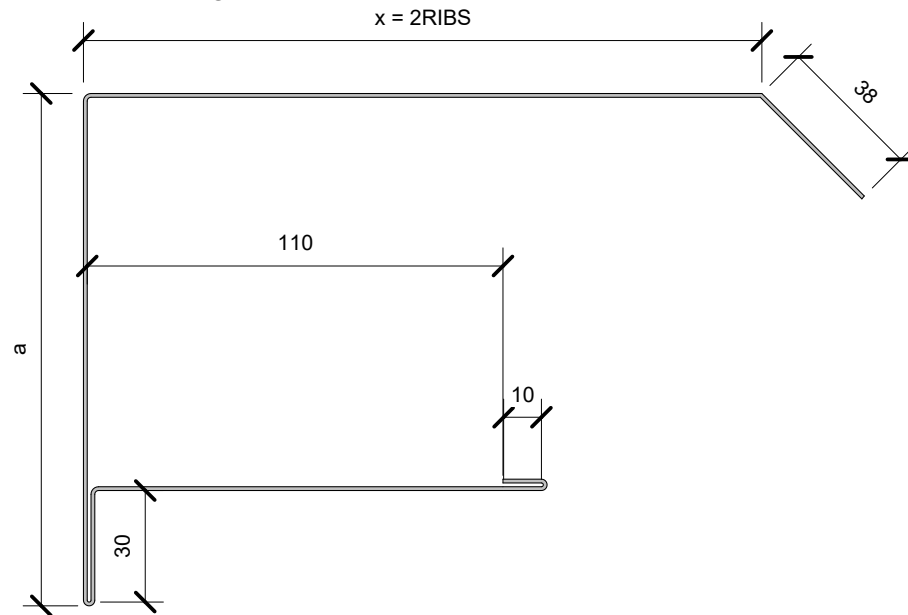

SIDE BARGE	
ASPIRESPAN thickness	Flashing Height (a)
50mm	115mm
75mm	140mm
100mm	165mm
125mm	190mm
150mm	215mm
200mm	265mm
250mm	315mm

METALCRAFT ASPIRESPAN ROOFING

Ø5mm RIVETS @ 300 CRS

TURN UP WEATHER PROOF

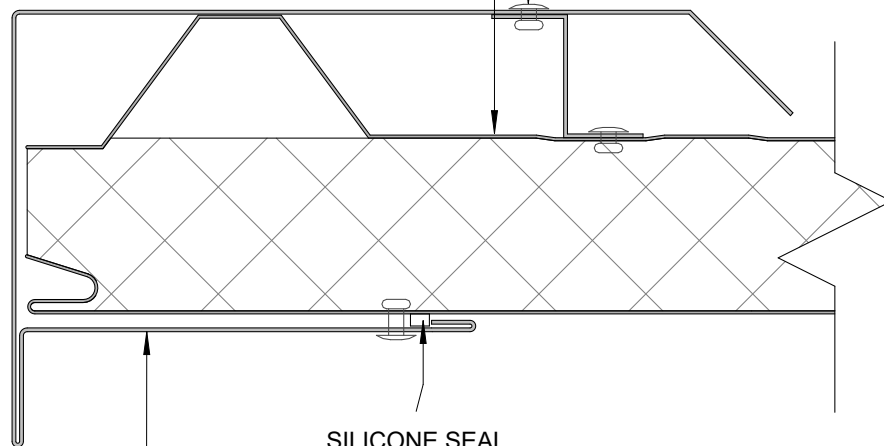

SILICONE SEAL

ASPIRESPAN BARGE FLASHING

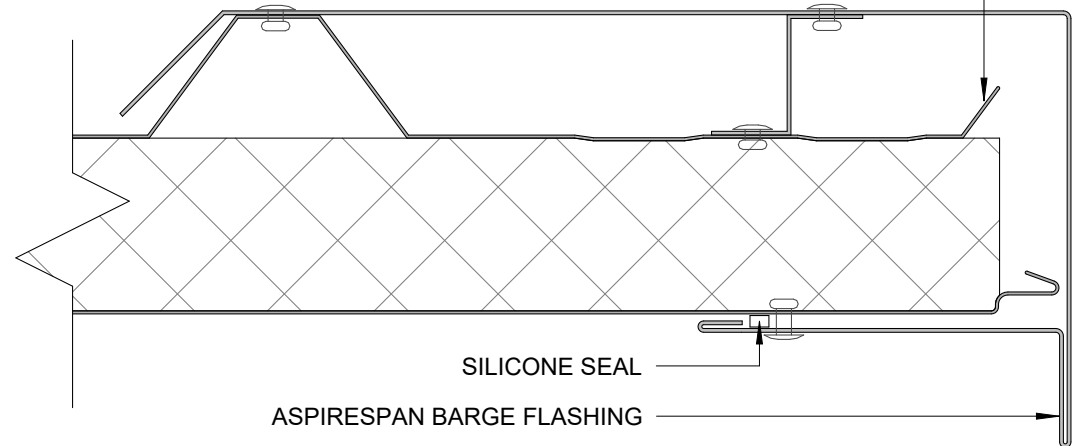

SILICONE SEAL

ASPIRESPAN BARGE FLASHING

SIDE BARGE FLASHING DIMENSIONS

Aspire span

Rev. 1.1

COMMERCIAL ROOFING

Reference CRASP

Date 19.12.2024

Scale 1 : 2

Sheet

23 / 25

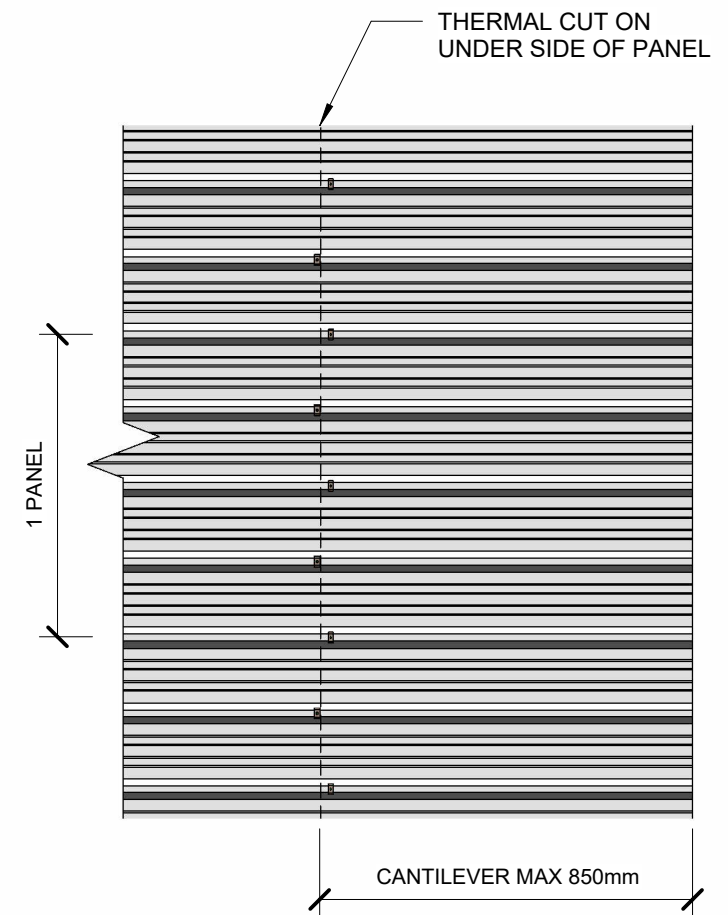
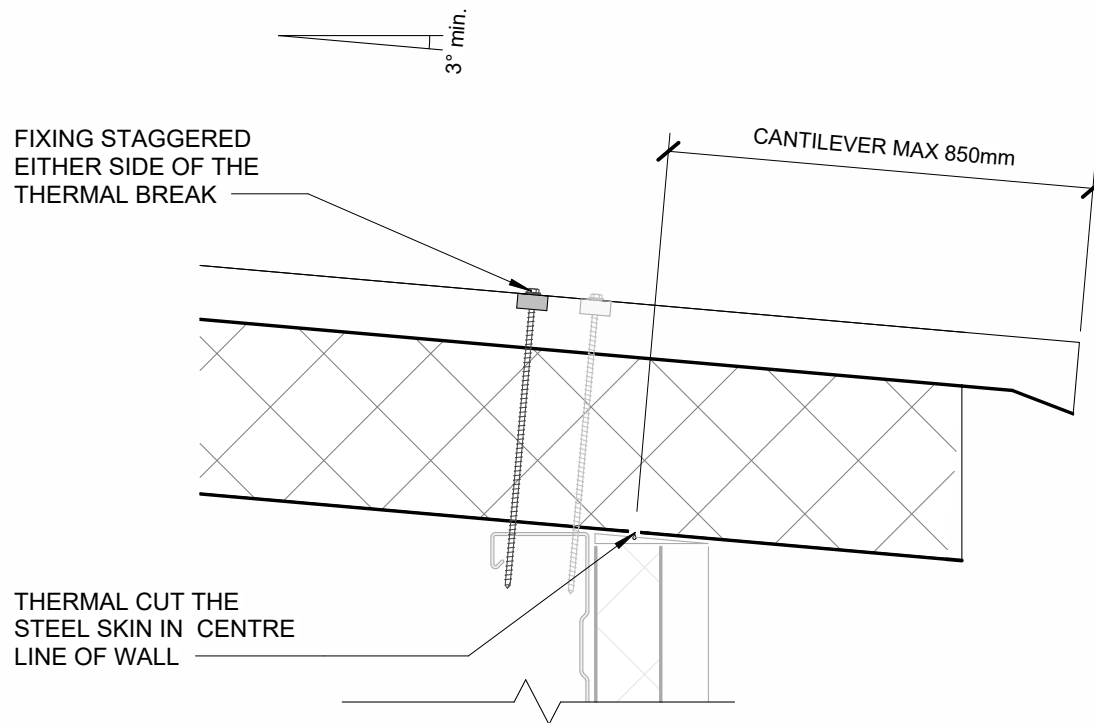

ASPIRESPAN-PIR CORE

A = 50, 75, 100,
125, 150

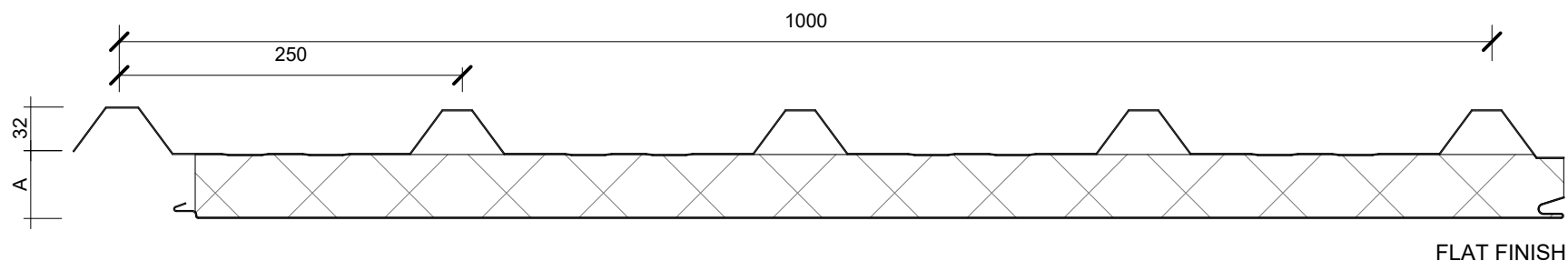

SCALE @ 1:5

INTERNAL LINER FINISHES

SCALE @ 1:2

SILKLINE FINISH

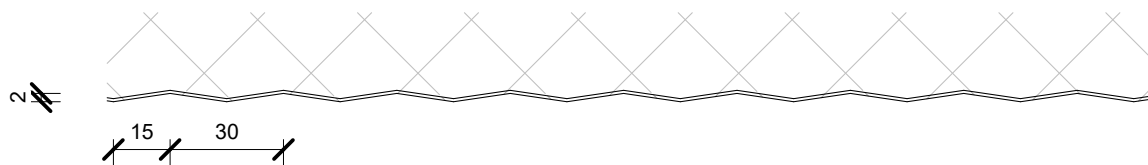

MESA FINISH

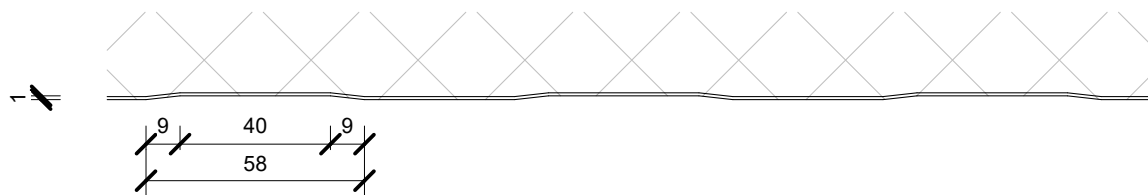

RIBBED FINISH

