

PA DOOR DETAIL ON INSULATED PANEL

FOR SHEDS AND OUTBUILDINGS ONLY

DETAIL LIST		Revision	Date
00 / 04	COVER SHEET		
01 / 04	OUTWARDS OPENING DOOR DETAIL - INSULATED FLAT PANEL	1.1	JUNE 2025
02 / 04	OUTWARDS OPENING DOOR DETAIL - INSULATED TRAPEZOIDAL PANEL	1.1	JUNE 2025
03 / 04	INWARDS OPENING DOOR DETAIL - INSULATED FLAT PANEL	1.1	JUNE 2025
04 / 04	INWARDS OPENING DOOR DETAIL - INSULATED TRAPEZOIDAL PANEL	1.1	JUNE 2025

THESE DETAILS HAVE CURRENTLY NOT BEEN REVIEWED OR APPROVED UNDER THE CODEMARK CERTIFICATE. OUR AIM IS TO OBTAIN APPROVAL FOR THESE DETAILS AT A FUTURE DATE. PLEASE CONSULT METALCRAFT INSULATED PANELS.

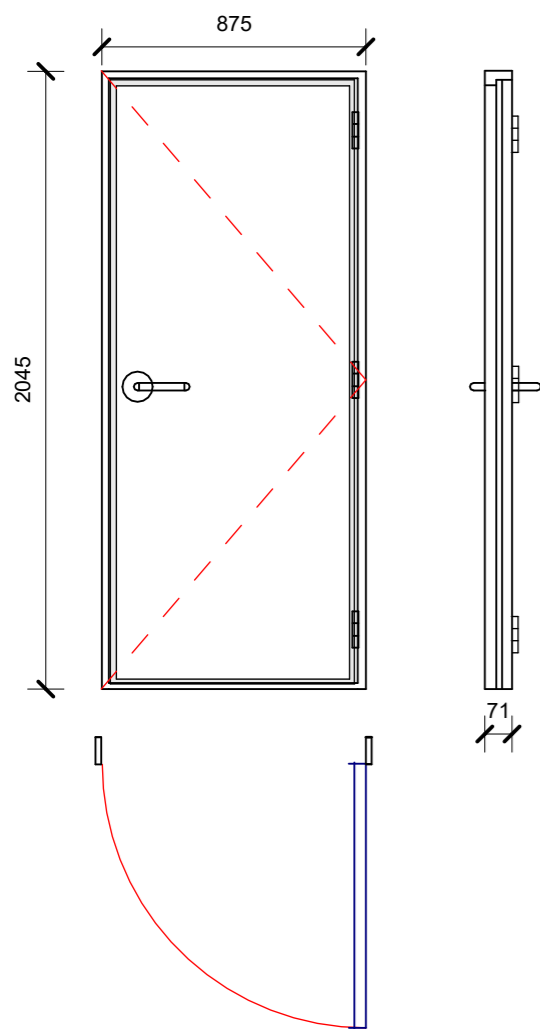

STANDARD DOOR FULL FRAME - RIGHT HAND

CUT SIZE (HOLE IN THE WALL)
HEIGHT = 2050mm
WIDTH = 885mm

BOX SIZE
HEIGHT = 2045mm
WIDTH = 875mm

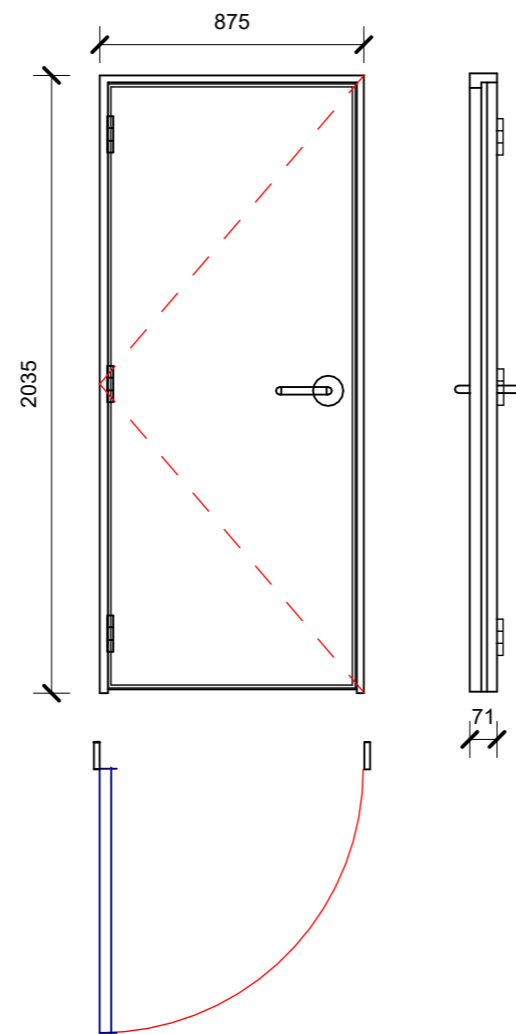

STANDARD DOOR NO BOTTOM FRAME - LEFT HAND

CUT SIZE (HOLE IN THE WALL)
HEIGHT = 2040mm
WIDTH = 885mm

BOX SIZE
HEIGHT = 2035mm
WIDTH = 875mm

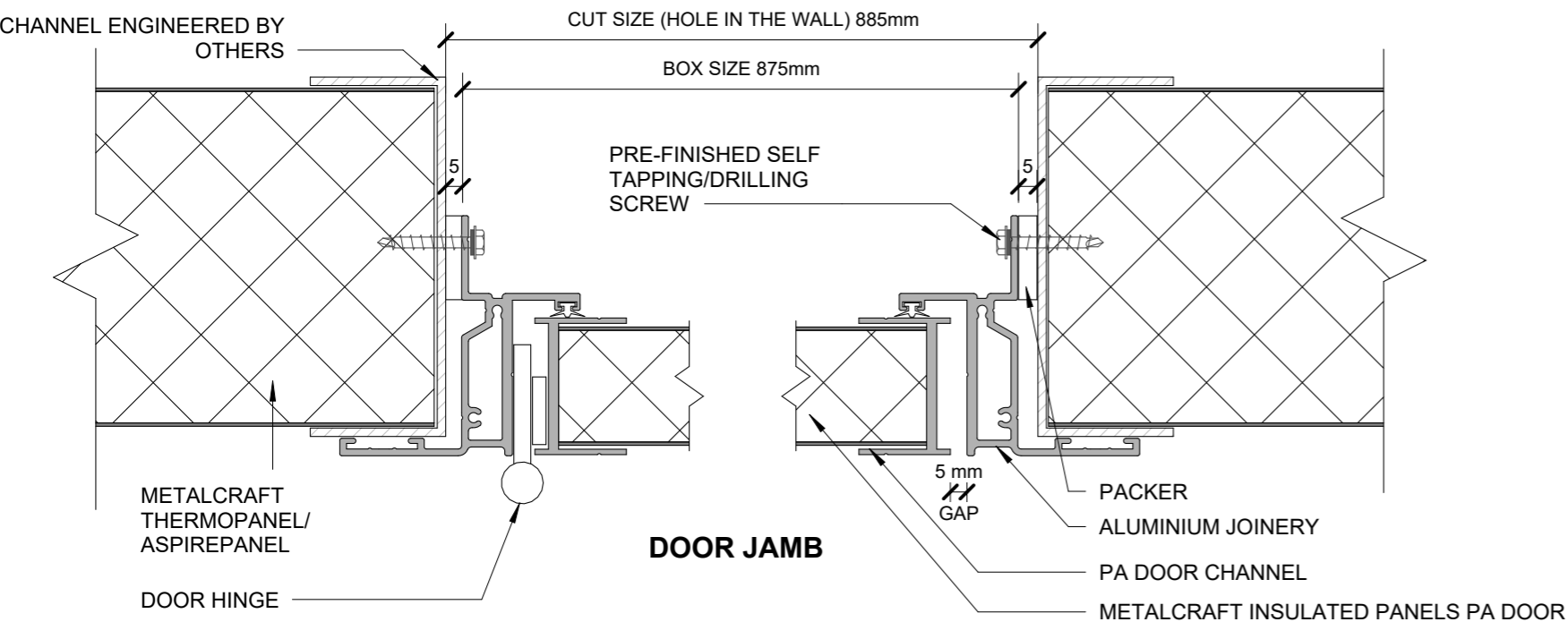
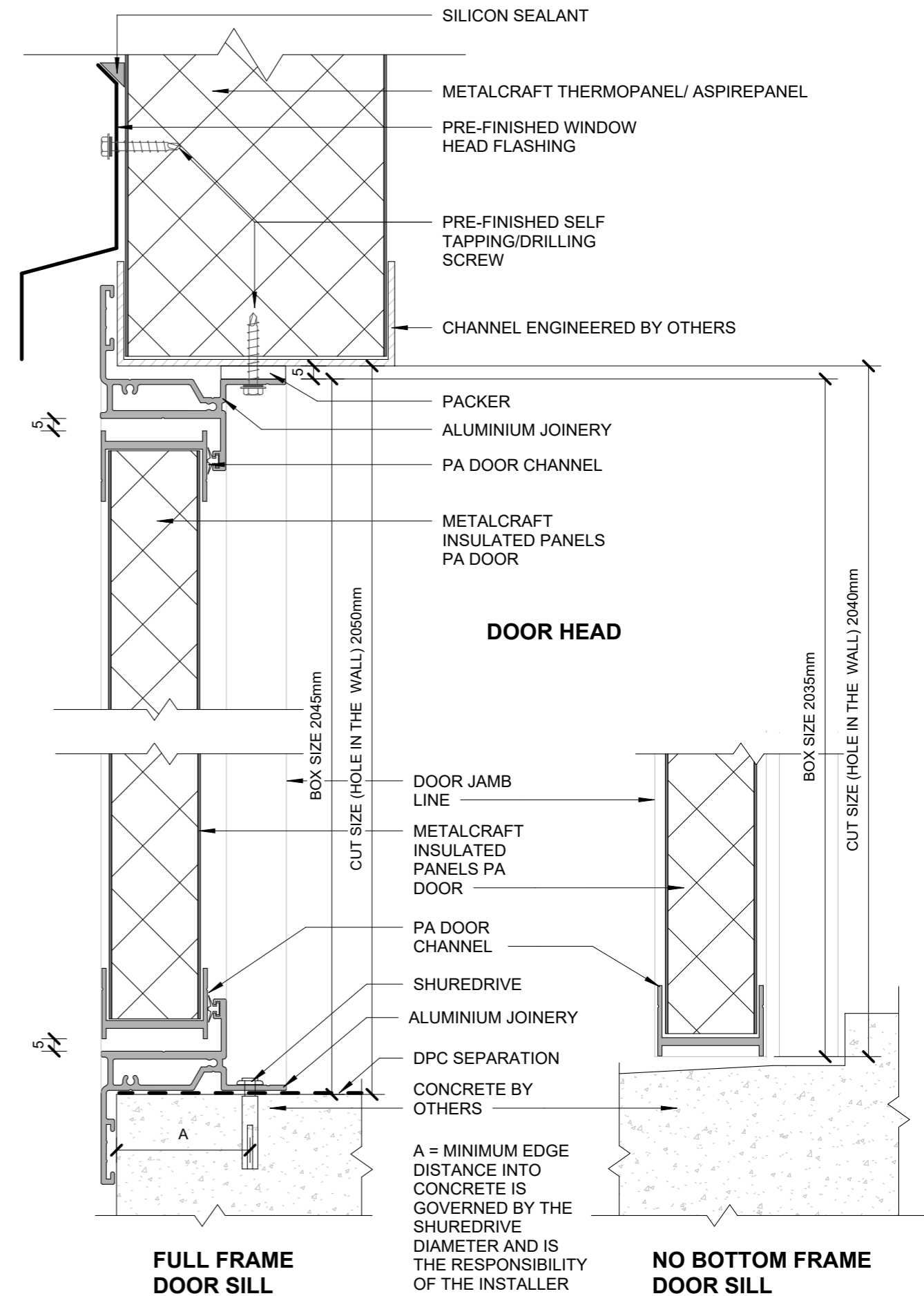

THESE DETAILS HAVE CURRENTLY NOT BEEN REVIEWED OR APPROVED UNDER THE CODEMARK CERTIFICATE. OUR AIM IS TO OBTAIN APPROVAL FOR THESE DETAILS AT A FUTURE DATE. PLEASE CONSULT METALCRAFT INSULATED PANELS.

Metalcraft
Insulated Panels
www.metalcraftgroup.co.nz

DISCLAIMER:
All details are to be used for indicative purposes only. Details of the supporting mechanisms are indicative only and require engineering by others. Compliance of the supporting mechanisms is the responsibility of the designer. Construction detail can vary for wall cladding. The underlay is detailed as a single line for simplicity and is indicative only. Building paper type and method of installation should comply with underlay manufacturers recommendations and NZBC regulations.

OUTWARDS OPENING DOOR DETAIL - INSULATED FLAT PANEL

PA Doors

Rev. 1.1

PA DOOR ON INSULATED PANEL

Reference PADIP

Date JUNE 2025

Scale 1:25 AND 1:2

Sheet

01 / 04

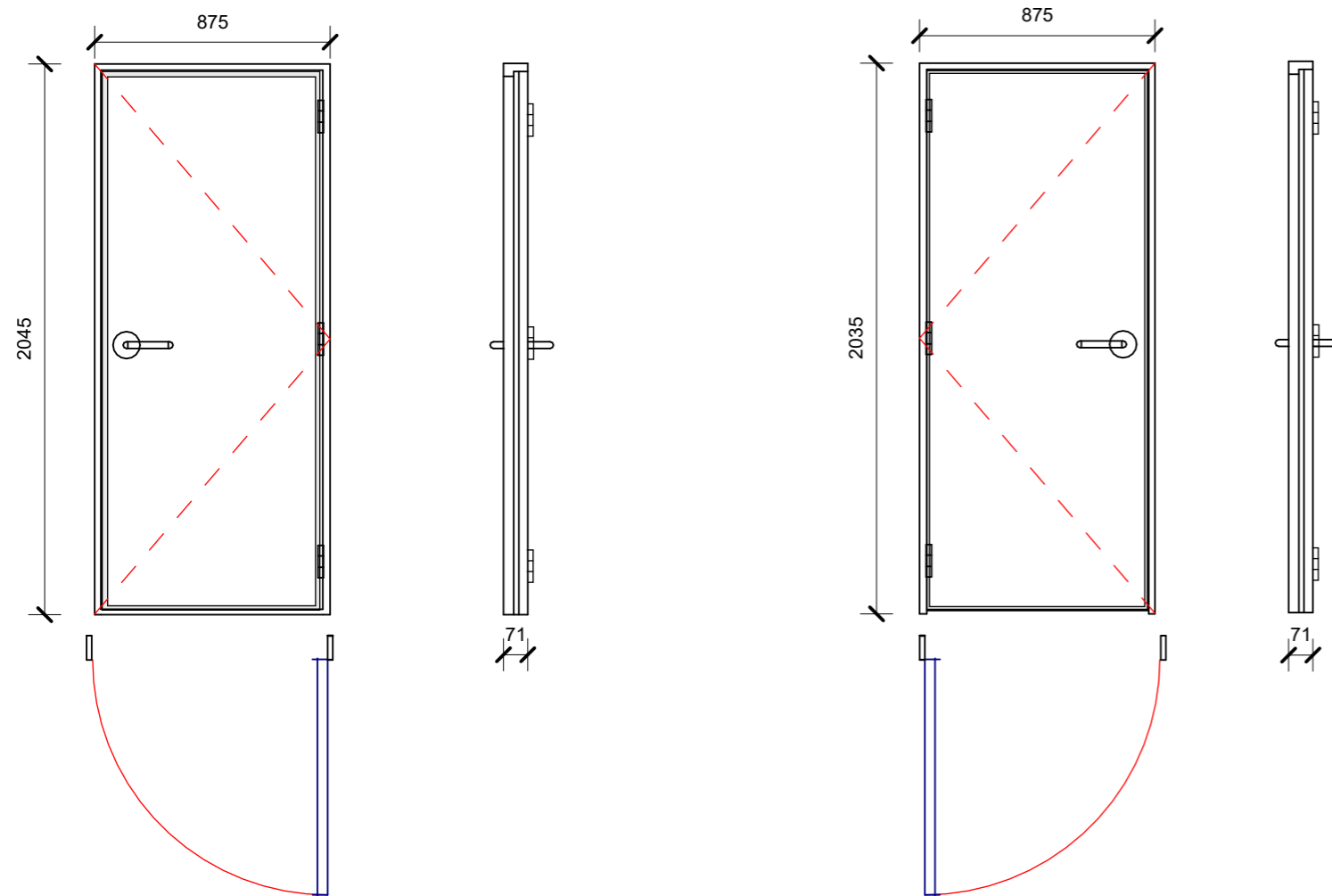

STANDARD DOOR FULL FRAME - RIGHT HAND

CUT SIZE (HOLE IN THE WALL)
HEIGHT = 2050mm
WIDTH = 885mm

BOX SIZE
HEIGHT = 2045mm
WIDTH = 875mm

STANDARD DOOR NO BOTTOM FRAME - LEFT HAND

CUT SIZE (HOLE IN THE WALL)
HEIGHT = 2040mm
WIDTH = 885mm

BOX SIZE
HEIGHT = 2035mm
WIDTH = 875mm

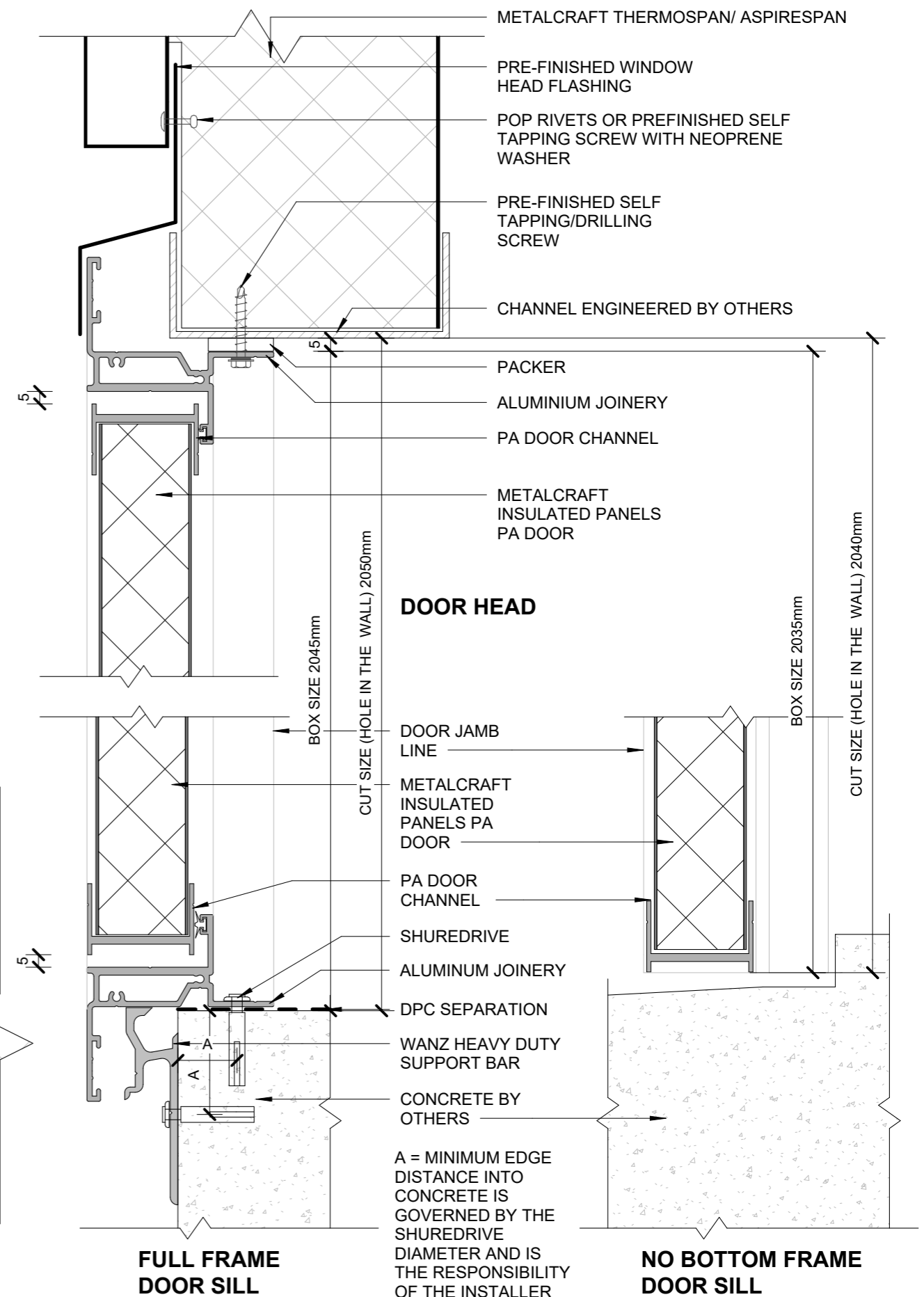
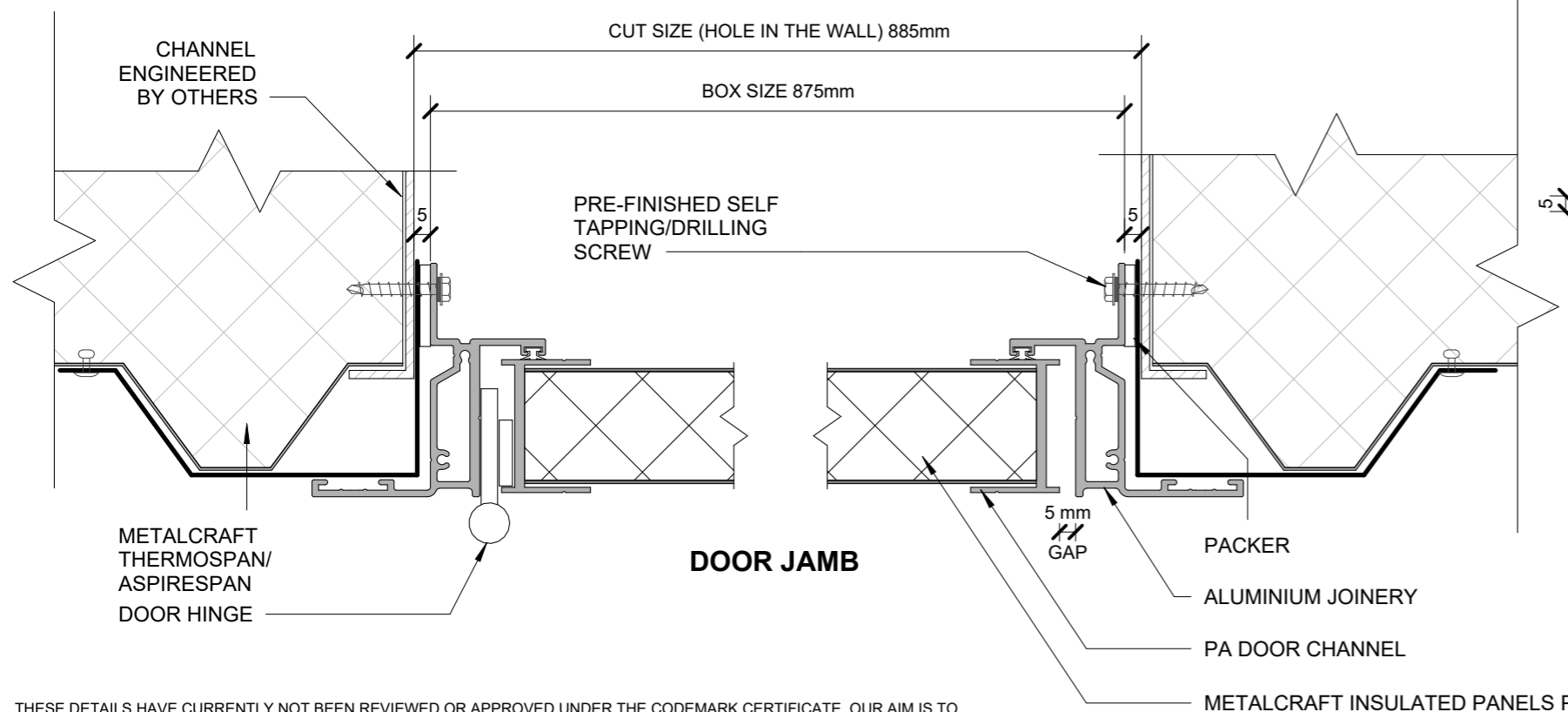

THESE DETAILS HAVE CURRENTLY NOT BEEN REVIEWED OR APPROVED UNDER THE CODEMARK CERTIFICATE. OUR AIM IS TO OBTAIN APPROVAL FOR THESE DETAILS AT A FUTURE DATE. PLEASE CONSULT METALCRAFT INSULATED PANELS.

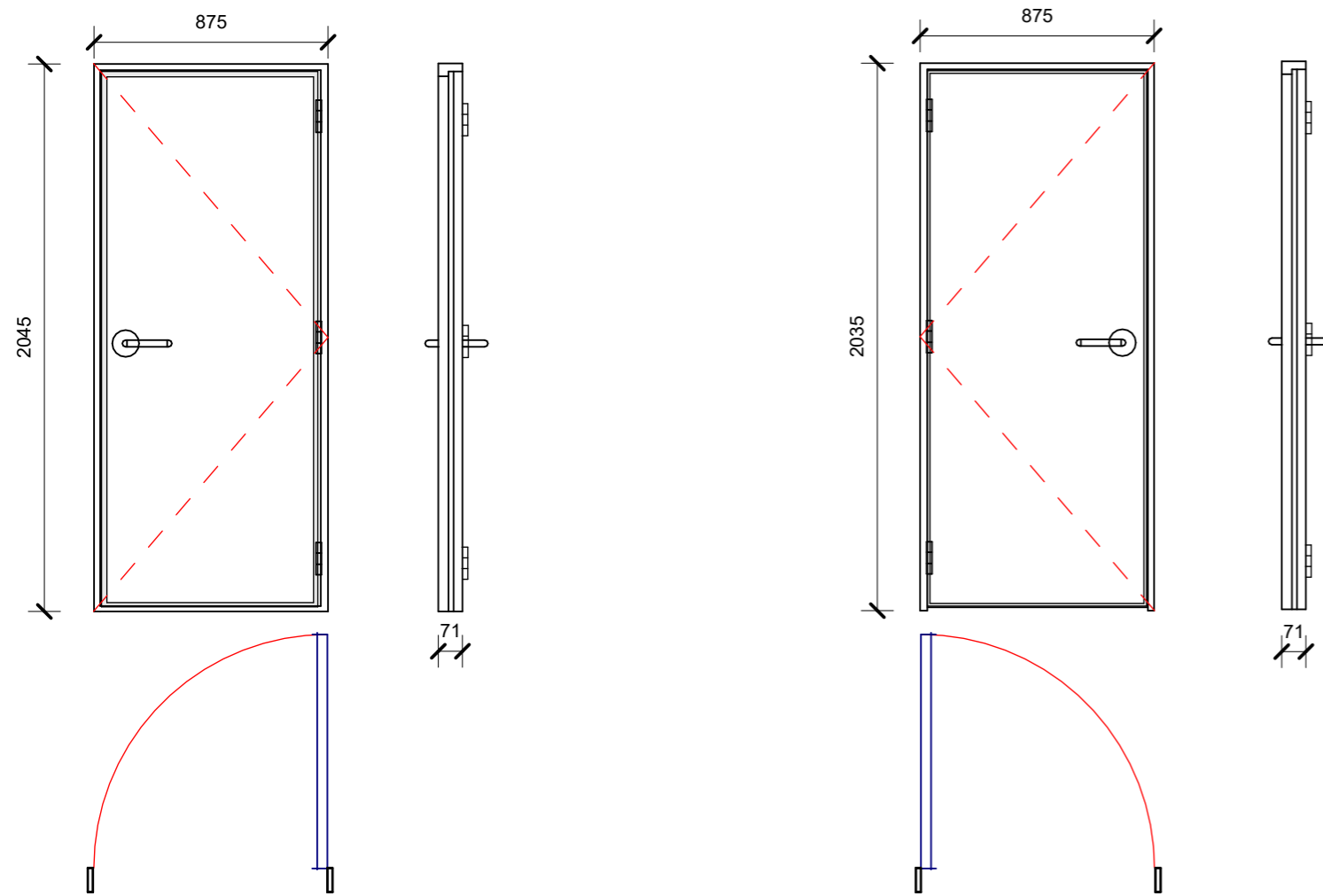

**STANDARD DOOR
FULL FRAME - RIGHT HAND**

CUT SIZE (HOLE IN THE WALL)
HEIGHT = 2050mm
WIDTH = 885mm

BOX SIZE
HEIGHT = 2045mm
WIDTH = 875mm

**STANDARD DOOR
NO BOTTOM FRAME - LEFT HAND**

CUT SIZE (HOLE IN THE WALL)
HEIGHT = 2040mm
WIDTH = 885mm

BOX SIZE
HEIGHT = 2035mm
WIDTH = 875mm

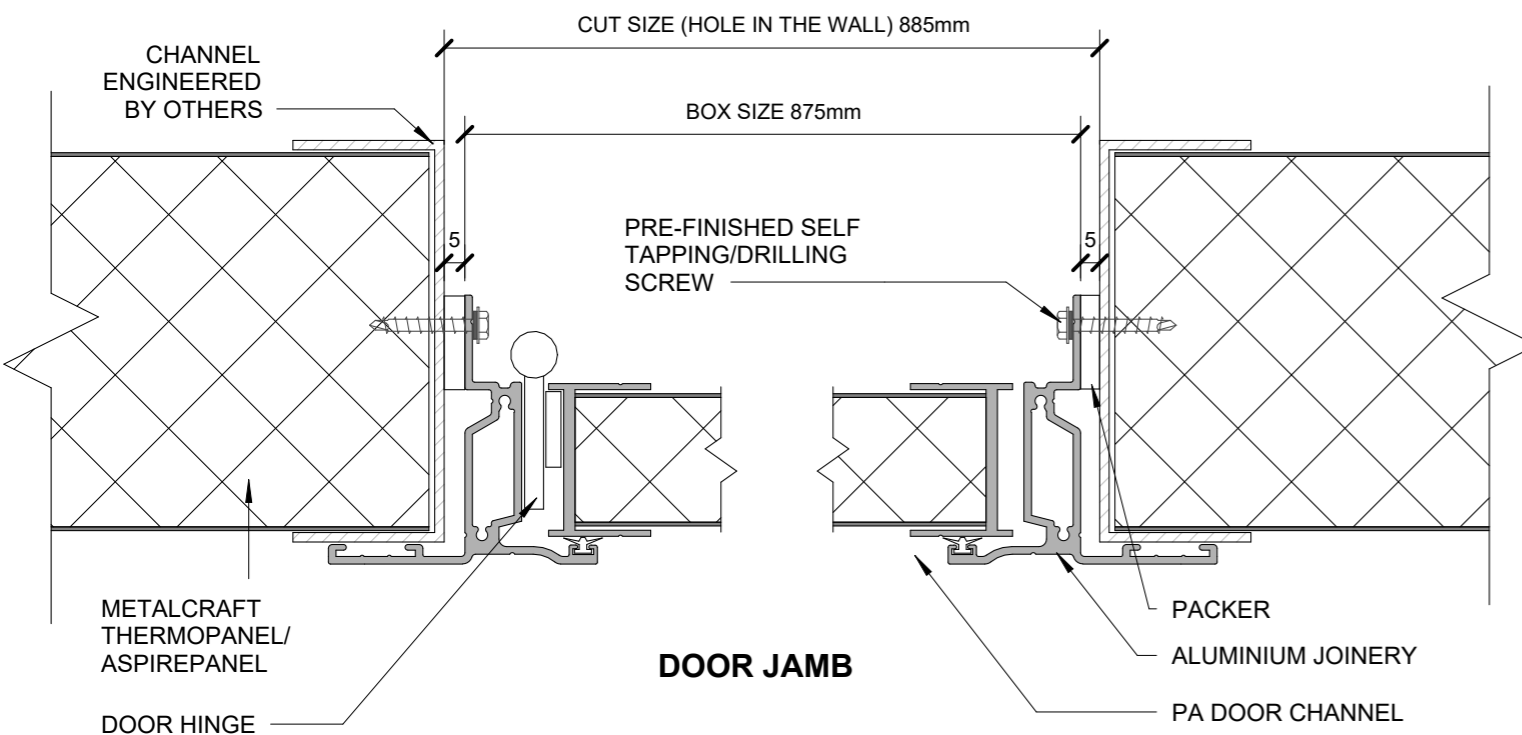

DOOR JAMB

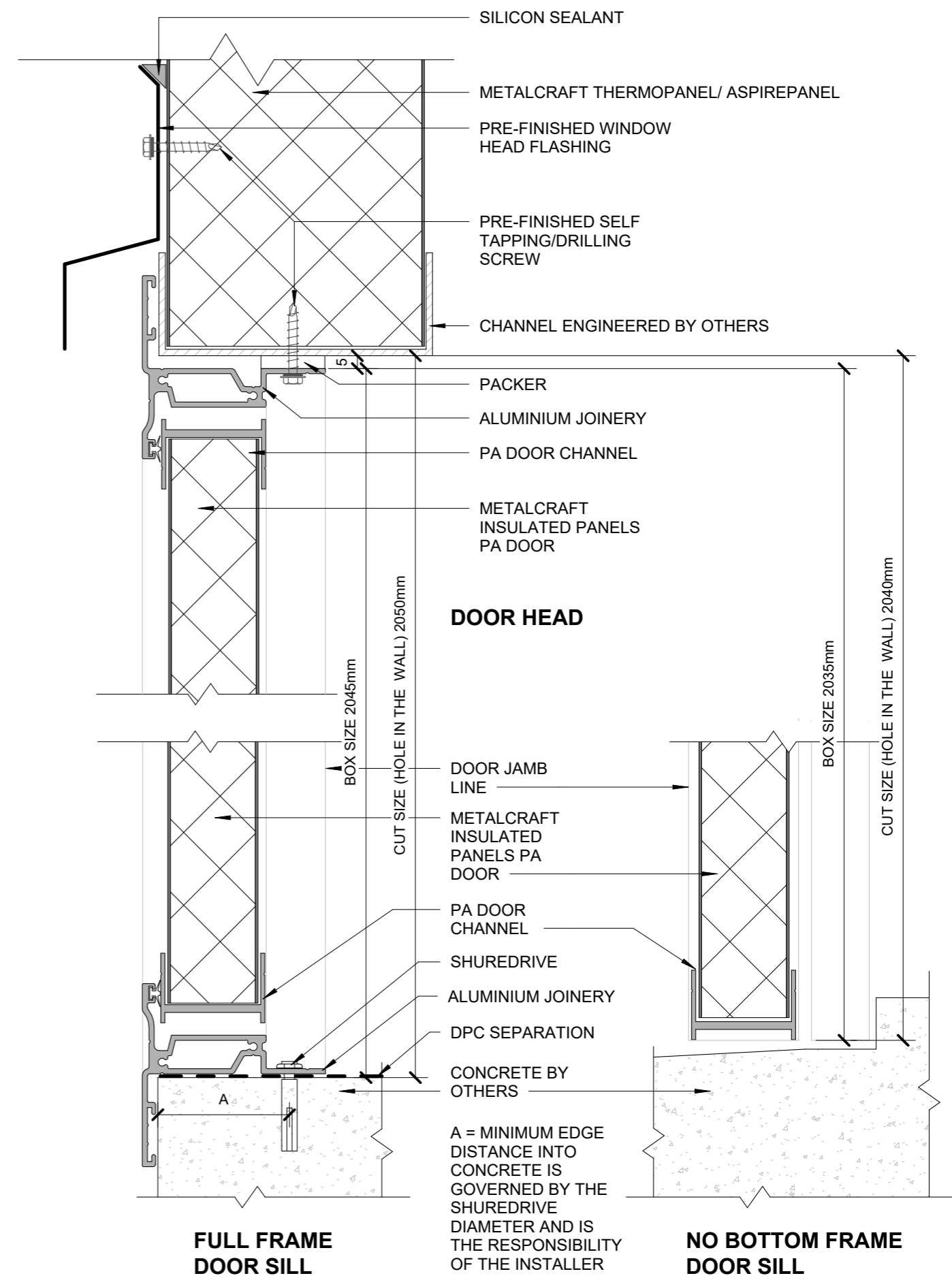

**FULL FRAME
DOOR SILL**

**NO BOTTOM FRAME
DOOR SILL**

THESE DETAILS HAVE CURRENTLY NOT BEEN REVIEWED OR APPROVED UNDER THE CODEMARK CERTIFICATE. OUR AIM IS TO OBTAIN APPROVAL FOR THESE DETAILS AT A FUTURE DATE. PLEASE CONSULT METALCRAFT INSULATED PANELS.

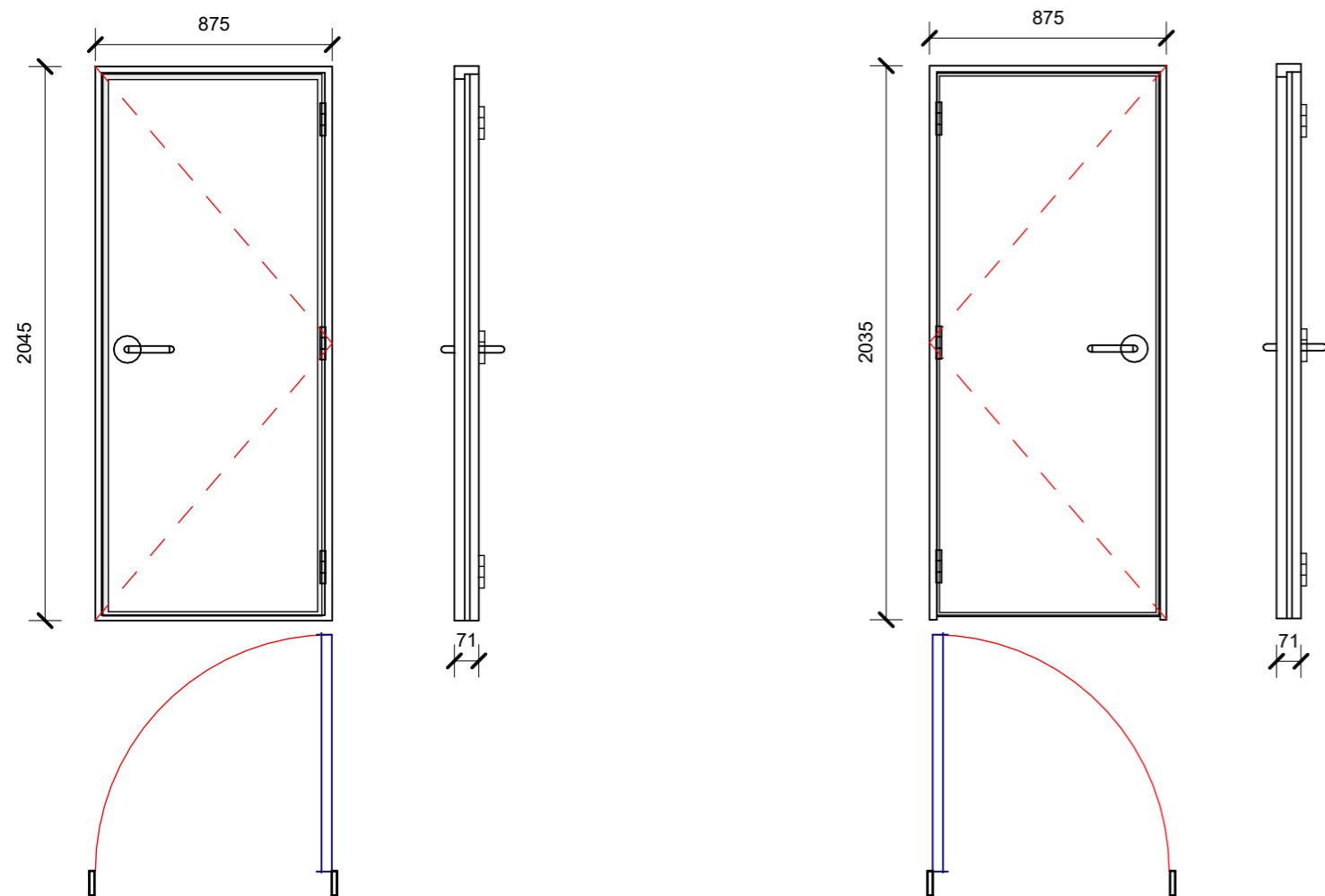

**STANDARD DOOR
FULL FRAME - RIGHT HAND**

CUT SIZE (HOLE IN THE WALL)
HEIGHT = 2050mm
WIDTH = 885mm

BOX SIZE
HEIGHT = 2045mm
WIDTH = 875mm

**STANDARD DOOR
NO BOTTOM FRAME - LEFT HAND**

CUT SIZE (HOLE IN THE WALL)
HEIGHT = 2040mm
WIDTH = 885mm

BOX SIZE
HEIGHT = 2035mm
WIDTH = 875mm

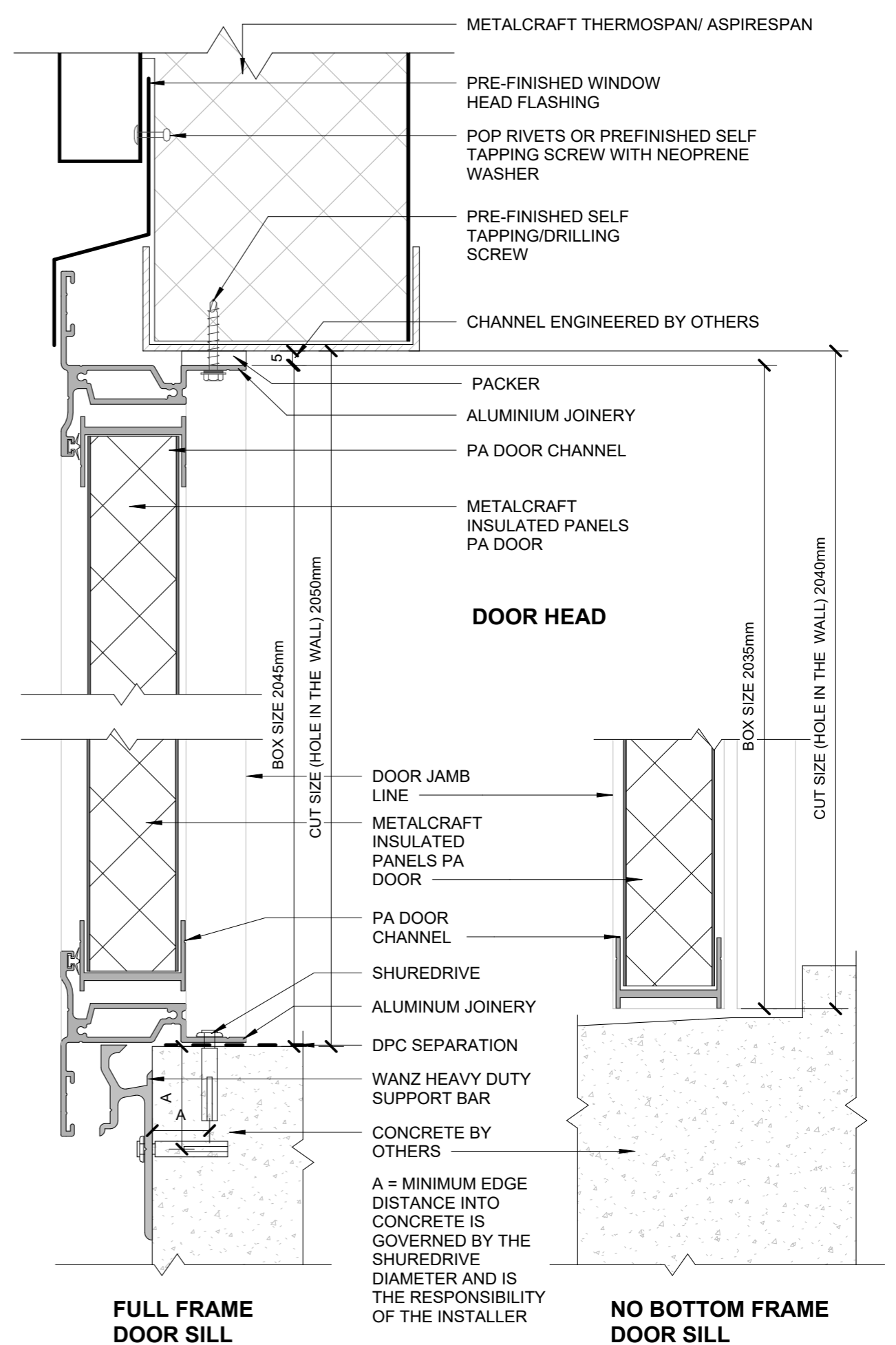
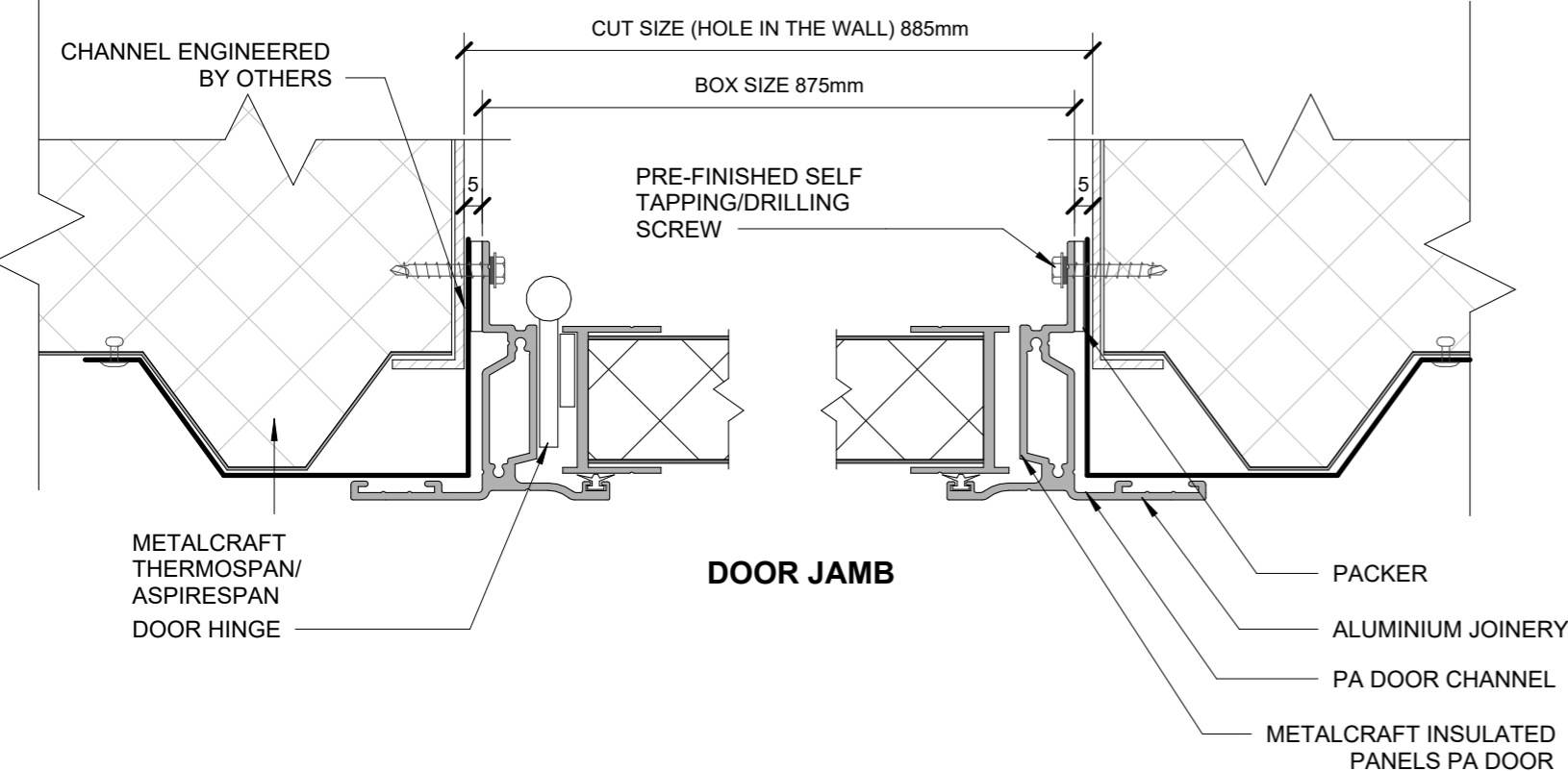

THESE DETAILS HAVE CURRENTLY NOT BEEN REVIEWED OR APPROVED UNDER THE CODEMARK CERTIFICATE. OUR AIM IS TO OBTAIN APPROVAL FOR THESE DETAILS AT A FUTURE DATE. PLEASE CONSULT METALCRAFT INSULATED PANELS.

Metalcraft
Insulated Panels
www.metalcraftgroup.co.nz

DISCLAIMER:
All details are to be used for indicative purposes only. Details of the supporting mechanisms are indicative only and require engineering by others. Compliance of the supporting mechanisms is the responsibility of the designer. Construction detail can vary for wall cladding. The underlay is detailed as a single line for simplicity and is indicative only. Building paper type and method of installation should comply with underlay manufacturers recommendations and NZBC regulations.

INWARDS OPENING DOOR DETAIL - INSULATED TRAPEZOIDAL PANEL

PA Doors

Rev. 1.1

PA DOOR ON INSULATED PANEL

Reference PADIP

Date JUNE 2025

Scale 1:25 AND 1:2

Sheet

04 / 04